F
FLASTACOW

THESE FLAGS HAS

BANNERED CREST OF

FRENCH LILY-PENNANT,

PROUD ENGLISH LION-

AND CROSS-STARRED

FLORIDA BORNE

GOLDEN SPAIN

ROYAL,

STANDARD

SOUTHERN SQUARE

Digitized by the Internet Archive
in 2011 with funding from
LYRASIS Members and Sloan Foundation

http://www.archive.org/details/flastacowo211934flor

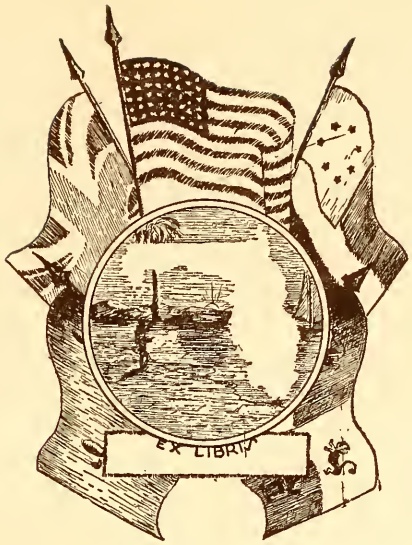
EX LIBRIS

COPYRIGHT

NINETEEN HUNDRED THIRTY-FOUR FLASTACOWO

BY

BESSIE HOOPER

EDITOR-IN-CHIEF

AND

SARAH HULSEY

BUSINESS MANAGER

NINETEEN HUNDRED THIRTY-FOUR

FLASTACOWO

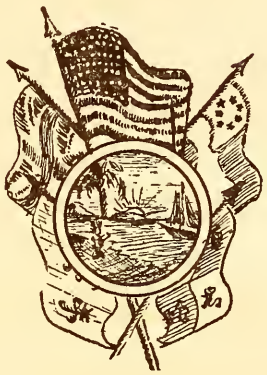

PUBLISHED BY THE

SENIOR CLASS

OF

THE FLORIDA

STATE COLLEGE FOR WOMEN

TALLAHASSEE, FLORIDA

VOLUME XXI.

Dedication

Builders were they,
Those nations who unfurled their flags on Florida's shores.
Dreamers were they,
Seeing cities gleam where then those banners stood.
Each nation left here something of itself,
Which now the history of a mighty state reflects.
Thus do great institutions,
In their ideals and their standards,
Mirror the lives of those who dreamed and builded them.
Each leader, like each nation,
Contributes of his culture
And his knowledge to its growth.
To such a one of these
We dedicate this book in lasting tribute,
A recognition of his worth to us—
One whose finest service is the life he lives,
Whose greatest contribution is himself—
Dreamer, builder, friend.

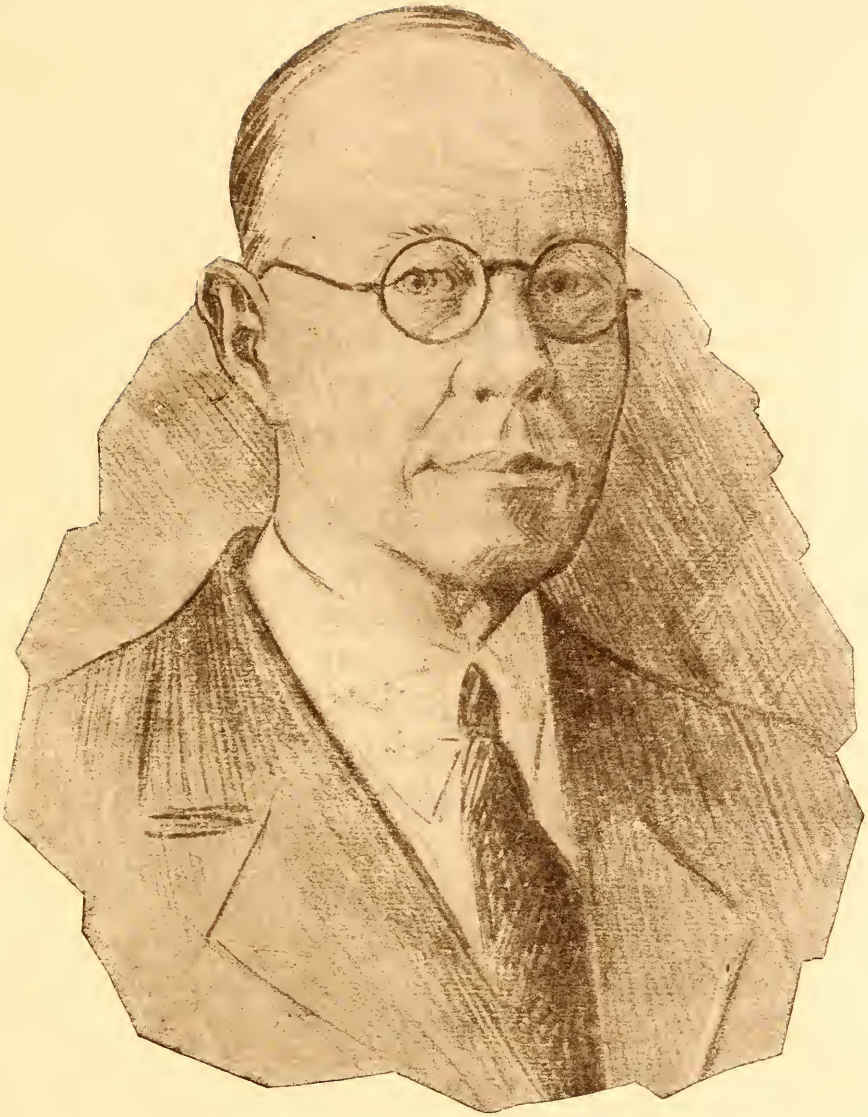

WILLIAM GEORGE DODD

CONTENTS

Book One . . . . . State Flag
ADMINISTRATION

Book Two . . . . . Spanish Flag
CLASSES

Book Three . . . . . French Flag
LADIES OF THE COURT

Book Four . . . . . British Flag
ORGANIZATIONS

Book Five . . . . . Colonial Flag
CAMPUS ACTIVITIES

Book Six . . . . . Confederate Flag
SORORITIES

Book Seven . . . . . American Flag
SPORTS

Explanation of Theme

Florida has been under five flags since the day Ponce de Leon imbedded the Spanish standard in her soil; in order of conquest and control she has raised the French, British, Colonial, and Confederate colors; now the Stars and Stripes wave proudly over the Florida peninsula. Throughout the following pages the flags which have made the history of our state have been used.

This volume is introduced with the flag which represents the state, around which the book is centered. The banners of other nations follow this. For convenience the American standard has been used twice, once as the Colonial flag and once as it is now.

ADMINISTRATION BUILDING

INTERIOR OF LIBRARY

HISTORY BUILDING

LIBRARY

INTERIOR OF GYMNASIUM

SOUTH GATE

GYMNASIUM

Book 1
Administration

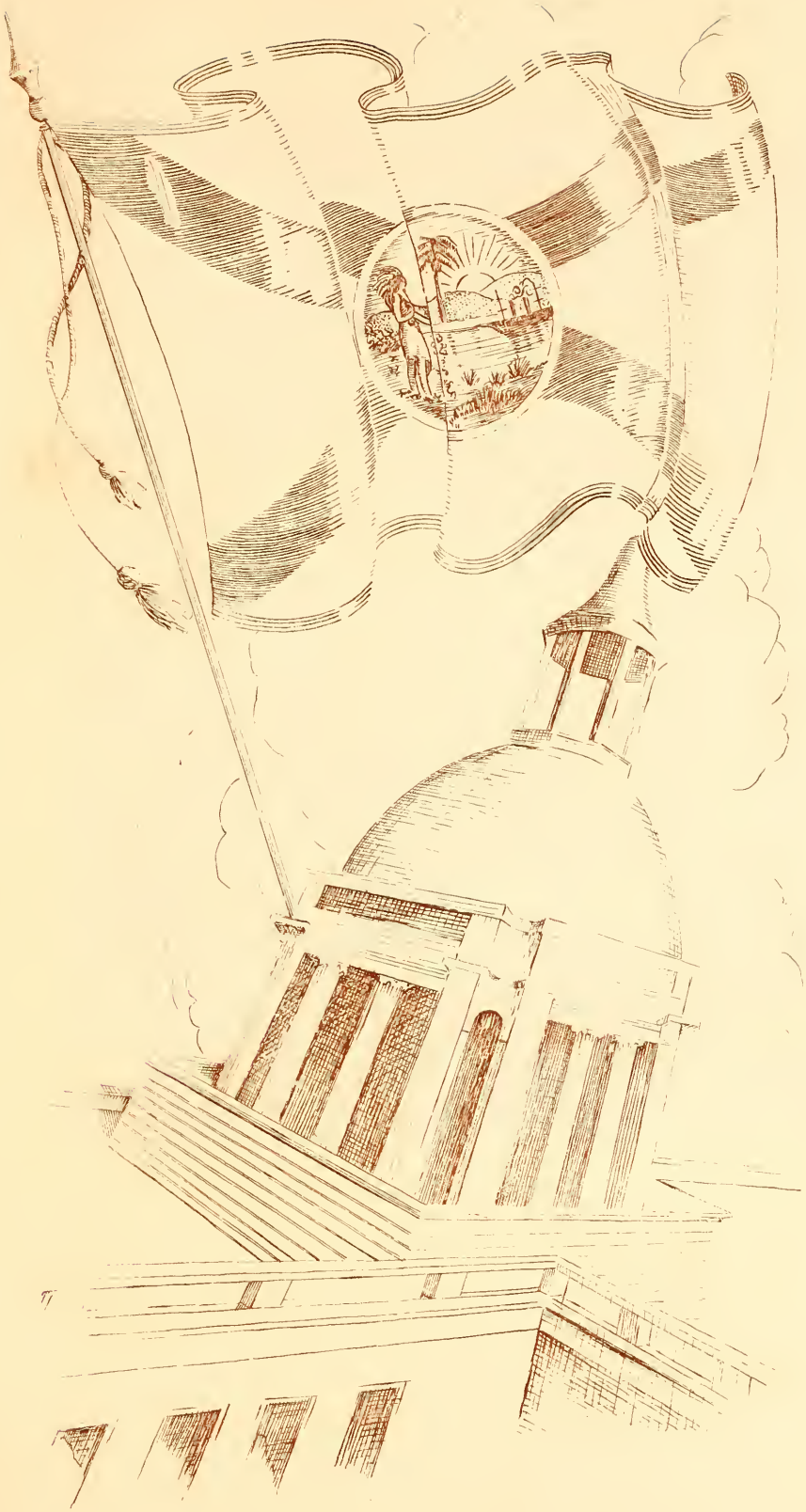

HIS EXCELLENCY GOVERNOR DAVID SHOLTZ

PRESIDENT EDWARD CONRADI

Revered, Honored, and Respected

ARTHUR WILLIAMS
VICE PRESIDENT

JOHN G. KELLUM
BUSINESS MANAGER

SIMEON R. DOYLE
REGISTRAR

CHARLOTTE M. BECKHAM
DEAN OF STUDENTS

William George Dodd

A.B., Bethany College; A.M., Harvard; Ph.D., Harvard
Dean of the College of Arts and Sciences
Head of the Department of English

The College of Arts and Sciences offers courses to give that traditionally cultured background that is designed to promote the further seeking of the higher things of life. It furnishes an opportunity to secure the wider general training that is essential to the more abundant social and professional leadership which should be held by college trained women.

The English Department has for its aims, to develop in students clear thinking and effective expression through speaking and writing; to familiarize them with the cultural and spiritual ideals of English speaking peoples through the study of our literature; and to foster in them the appreciation of beauty through the study and practice of arts of poetry and the drama. The instructors in the Department are: Professor William Hudson Rogers, M.A., Ph.D.; Professor Gay Linton Diffenbaugh, M.A., Ph. D.; Associate Professor Rowena Longmire, M.A.; Associate Professor Hazel Allison Stevenson, M.A., Ph. D.; Assistant Professor Mildred Fay Henry, M.A.; Miss Esther Smith, M.A.; Miss Mary Helen McKean, M.A.; Miss Sarah Herndon, M.A.; Mrs. Lou E. W. Miller, A.B., B.S.

Nathaniel Moss Salley

A. B. Wofford; Graduate Work at U. of Chicago, U. of Wisconsin, and Columbia
Dean of the School of Education
Head of the Department of Education

The School of Education is the division devoted to education of teachers. In the four-year curriculum a student concentrates in professional work, education, and psychology and has a distributive concentration in the several subjects which she wishes to teach.

The Department of Education is responsible for giving such courses of study as will best prepare kindergarten, primary, elementary school, junior high school, senior high school teachers, and supervisors for the various duties that will confront them. The department purposes to give such professional training as will enable students to use to greatest advantage in the profession of education all their training and experience. The instructors in the department are: Professor Mark H. DeGraff, M.A., Ph.D.; Professor Ralph Lee Eyman, Ed.D.; Associate Professor Marion Jewell Hay, M.A., Ph.D.; Associate Professor David H. Briggs, M.A., Ph.D.; Assistant Professor Rachel Elizabeth Gregg, M.A.; Assistant Professor Maud Schwalmeyer; Assistant Professor Elma Williams Ealy, B.S.; Miss Nita Katherine Pyburn, M.A.; Mrs. Ruth Taylor, M.A.

Margaret Rector Sandels

B.S., M.A., Ph.D., Columbia
Dean of the School of Home Economics
Head of the Department of Home Economics

Home Economics contributes to the development of a fine art of living as it provides opportunity for the intelligent study of such phases of home and family life as child rearing, human relationships, housing, nutrition, clothing, money management and other such aspects of daily existence in the home.

The School of Home Economics offers courses concerned with topics such as these, as its contribution to the general education of women. It provides specialized training in the professions growing out of former home activities, and it encourages investigation and research in such subjects as fall under the general topics of the family and its relationships, family economics, the house, food and nutrition and textiles and clothing.

The instructors in the department are: Professor Jennie Tilt, M.S., Ph.D.; Associate Professor Anna May Tracy, Ph.D.; Associate Professor Henrietta Ruth Sivyer, M.A.; Associate Professor Ruth Connor, M.A., Ph.D.; Assistant Professor Leila Venable, M.A.; Miss Genevieve Crawford, M.S.; Miss Sue C. Blundell.

Ella Scoble Opperman

B.M., M.M., Cincinnati Conservatory of Music; Pupil of Jedliczka in Berlin; Pupil of Moszkowski and Guilmant in Paris
Dean of the School of Music
Head of the Department of Piano and Organ

The School of Music offers courses in piano, voice, organ, violin, cello, public school music, and composition. It is successfully preparing its graduates for vocational service in these same fields. It is reaching a still larger group in its impress upon the students of other schools by assisting them to self-expression through individual instruction and by group work in glee club, orchestra and ensemble. Through appreciation of music courses and concerts it is teaching the power to understand and enjoy universal language, a part of man's being in all walks of life. The instructors in the department are: Associate Professor Etta Lucile Robertson; Associate Professor Walter Ruel Cowles, A.B. Mus.B.; Associate Professor Margaret Whitney Dow, A.B., B.M., F.A.G.O.; Associate Professor Anna Mae Sharp, B.M.; Assistant Professor Zadie Lillian Phipps, B.M.; Assistant Professor Owen Frank Sellers; Miss Mona Alderman, A.M., B.M.; Miss Madeline Keizer, A.B.; Miss Gladys Olive Koch, A.B.; Miss Mary Emily Reeder, B.M.

Elizabeth Gordon Andrews

Director of Personnel

Adjustment of the student to the college situation, assistance in her development by personal contact, and an interest in her as an individual are the principal functions of the personnel department. Vocational guidance is provided in the form of information regarding the various fields open to women, and consultation regarding selection of courses of study which will provide the requisite preparation for the vocation of the student's choice. The Placement Bureau, which also is located in the office of the director of personnel, has been extended and now includes the registration of graduates seeking positions in the fields of teaching, commerce, journalism, social service, art, and music.

Mrs. Laura Strunk Leslie

Executive Secretary of Alumnae

The function of the executive secretary of the Alumnae is to be an active contact between the Alumnae and the College, to distribute the *Alumnae News*, and to direct Alumnae activities.

Associate Professor Beatrice Beyer Williams
Head of the Department of Art

The general foundation offered art students includes courses in drawing, perspective, mechanical drawing, design, lettering, and the history of art. Advanced work may be grouped under these general heads: design, interior decoration, stage craft, painting, composition, figure sketching, commercial drawing, and a course for training teachers.

The instructors in the Department are: Miss Helen Thrush, M.A., and Miss Emma Keis, M.A.

Professor Alban Stewart, M.A., Ph.D.
Head of the Department of Bacteriology

Bacteriology was introduced at Florida State College for Women about fifteen years ago as an appendage to Botany. When it was started it was not expected that it would ever be more than an appendage to supply the needs of the majors in Home Economics and a few other girls who elected the course. As time went on more and more interest was shown in the subject, so that nine years ago the present course in General Bacteriology was established to meet the needs of the average student more nearly than did the more specialized course which they had been taking. At present two people are employed full time in the teaching of Bacteriology.

The other instructor is Miss Elizabeth Griffing, M.S.

Professor Herman Kurz, M.S., Ph.D.
Head of the Department of Botany

The various courses in Botany deal with plant reactions, anatomy, identification, life histories and so on. As in other biological sciences opportunity is given to discover or verify facts of life as shown by plants. Botanical work therefore offers training in the scientific method of approach as applied to animate things. Since plants take such an important place in our surroundings the cultural and practical value of "Botany" must be and is made apparent. It will be seen that work in Botany is something more than a mere exultation about flowers.

The other instructor in the Department is Miss Ruth Schornherst, M.S.

Professor Leland Judson Lewis, M.A., Ph.D.
Head of the Department of Chemistry

The Department of Chemistry offers courses in general, analytical, organic, physiological, and physical chemistry. These are designed to give the students the essentials of a fundamental science. The work of the most outstanding contributors to chemical science is stressed. Graduate courses leading toward a Master's degree are offered. The staff has been fortunate in keeping in touch with the local and national sections of the American Chemical Society and is thereby familiar with the recent advances in this field.

The instructors in the Department are: Miss Isabel McKinnell, M.S.; Miss Gertrude Vermillion, M.A.

Professor Josiah Bethea Game, Ph.D., Litt.D.

Head of the Department of Classics and General Literature

The Department of Classics and General Literature includes all the courses offered by the college in the Latin language and literature, in general or comparative literature, and in archaeology. The instructors in the Department are: Associate Professor Olivia Nelson Dorman, M.A., Ph.D.; Assistant Professor Edith Woodfin West, M.A.

Professor Beulah B. Briley, M.S., M.A., Ph.D.

Head of the Department of Economics and Commerce

The Department of Economics and Commerce endeavors to train students to enter the fields of active business and business research. Since the individual in either of these fields will find herself working with others of varied training, and in organizations that are related to all other activities of life, emphasis is placed upon cultural as well as technical training.

The instructors in the Department are: Assistant Professor Mary Louella Richey, B.A., C.P.A.; Assistant Sadie Gertrude Young, M.A.; Mrs. Lucile Grider Bass.

Associate Professor Henry Floyd Becker, M.A.

Head of the Department of Geography

The function of Geography is to examine and interpret the adjustments which groups of people have made to the combinations of natural environmental conditions which exist in the regions in which they live; to explain why men use the land and its resources as they do; to study the opportunities and handicaps for utilization by man of unit regions throughout the world.

The instructors in the Department are: Miss Gladys Fawley, M.S.; Miss Marguerite Adrienne Taylor, Ph.D.

Professor Kathryn Trimmer Abbey, M.A., Ph.D.

Head of the Department of History

Two objectives are sought by the Department of History. In the first place, a general survey of European civilization is provided which may serve as a tool for other fields of knowledge. In the second place, under a staff rich in study and experience, opportunity is given for a more complete tracing of the rise of human society through its efforts and achievements.

The instructors in the Department are: Professor Arthur Williams, M.A.; Professor Robert Spencer Cotterill, M.A., Ph.D.; Associate Professor Venila Lovina Shores, M.A., Ph.D.; Assistant Professor Annie Marie Therese Popper, M.A., Ph.D.

Miss Edith Paula Mols, M.D.

Head of the Department of Hygiene

The Department of Hygiene instructs students in matters of personal and public health that will aid them to live a more hygienic life in college and community. A comprehensive course in First Aid is also included.

Assistant Professor Emily Pitman Wilburn, B.L.

Head of the Department of Industrial Arts

The Industrial Arts Department offers to students preparing to teach courses which will enable them to enrich their professional educational world through the knowledge and skill gained. Pottery, modelling, small sculpture, weaving, metalcraft, leatherwork, and other minor arts are taught.

The instructors in the Department are: Miss Hazel Deetz, B.S.; Miss Sallie Williams, B.S.; Mr. Oval Stanley Harrison, B.S.

Assistant Professor Earl Lynn Vance, M.A.

Head of the Department of Journalism

Courses in Journalism are designed to provide a background for a writing career, to give an intelligent understanding of the contemporary scene, or, for the student whose chief interest lies in other fields, to give a command of the language which will be found generally useful.

Miss Louise Richardson, M.A.

Librarian and Head of the Department of Library Science

From one course, given for the first time in 1925, has evolved the Department of Library Science, organized and maintained solely for the purpose of training librarians for small high schools. The department offers seven courses in the regular session and twelve in the Summer School. Enrollment is limited to twenty-five. Faculty, equipment, and laboratory space conform to standards of the Association of Colleges and Secondary Schools of the Southern States.

The other instructor in the Department is Miss Etta Lane Matthews, A.B.

Professor Elmer Riggs Smith, M.A.

Head of the Department of Mathematics

The department of Mathematics has two purposes. Its intention is primarily to give students an adequate understanding of the fundamental mathematical truths and secondarily to develop logical application to problems in books and in life as well as speed and accuracy.

The other instructor in the Department is Assistant Professor Olga Larson, M.A.

Professor Arthur Romeyn Seymour, M.L., Ph.D., Litt.D.

Head of the Department of Modern Languages

The Department of Modern Languages aims to develop in students some facility in speaking and writing foreign languages. Courses in literature dealing with outstanding authors and literary movements afford an acquaintance with the intellectual life of France, Germany, Italy, and Spain. The life and customs of these countries are presented.

The instructors are: Associate Professor Lucy Lester, M.A.; Associate Professor Myrtle Elizabeth Dolbee, M.A.; Associate Professor Margie Burkes, Ph.D.; Mrs. Dorothy Reeves Breen, M.A.; Miss Mildred Finnegan, M.A.; Mlle. Madeleine Postaire, A.B.; Miss Jane Bailey, A.B.; Mr. Manuel Lopez, M.A.

Professor Anna Forbes Liddell, M.A., Ph.D.

Head of the Department of Philosophy

Philosophy has arisen through man's efforts to solve the eternal questions, "What can I know," "How should I live," "What can I hope." Its history shows the progress of human thought developing in its own freedom. The purpose of courses in philosophy is to stimulate clear, critical thinking, to develop sound, discriminating judgment and appreciation of ultimate values—in Platonic phrase, "to liberate the soul" for the complete enjoyment of life.

Miss Katherine Williams Montgomery, M.A.

Head of the Department of Physical Education

The purpose of the department of physical education is, through its class and extra-curricular program, to give to all students an opportunity to increase health and physical efficiency, to find joy and satisfaction in activity and at the same time to so enrich their repertoire of recreational activities that their leisure time both in college and in later life will become a constructive factor in its contribution to more complete living.

The instructors in the Department are: Miss Marjorie Mayer, M.A.; Miss Dorothy White, B.S.; Miss Mildred Stewart, B.S.; Miss Mary Settle, B.S.; Miss Grace Fox, A.B.; Miss Elizabeth Autrey, B.S.

Professor Harold Frederic Richards, M.A., Ph.D.

Head of the Department of Physics

The Department of Physics offers a full program of undergraduate work. Subjects emphasized in the more advanced courses include electricity, light, heat, mechanics, radio, X-rays, radioactivity, photoelectricity, and the mathematical theory of physics. The Department is well equipped for lecture demonstrations and for individual work in the laboratories. The equipment includes a splendid 5¾-inch refracting telescope mounted to serve as an "observatory on wheels" which can be rolled to open places on the campus for astronomical observations. The other instructor is Miss Elizabeth Lynn, M.A.

Associate Professor Viola Graham, M.A., M.S., Ph.D.

Head of the Department of Physiology

The courses in Physiology deal with the basic facts as applied to physical activity, human anatomy, and a survey of current journals for recent research.

At present the department of physiology and anatomy is established in the Demonstration School. There are offered two general courses in human physiology and human anatomy, and two advanced courses.

Associate Professor Marian Irish, M.A.

Head of the Department of Political Science

It is the purpose of the Department of Political Science to instruct students in the organization and functions of the state, to train them in the scientific approach to governmental affairs, and to assist them in their efforts to participate with understanding and with sacrifice in the duties of citizenship and public service in a democratic world.

Professor Paul Frederick Finner, M.A., Ph.D.

Head of the Department of Psychology

The Department of Psychology exists to the end that the knowledge of human life won in the laboratories during a century may live and bear fruit among our people. It labors in the service of the State in the firm belief that as the issues of life are made intelligible, life is ennobled, freed, and made effective for greater purpose.

The instructors in the Department are: Associate Professor Christian Paul Heinlein, Ph.D.; Associate Professor Hugh Lee Waskom, M.A., Ph.D.; Assistant Professor Edith Mildred Burlingame, M.A., Ph.D.; Elizabeth Gordon Andrews, Ph.D.; Miss Dorothy Rose Disher, M.A., Ph.D.

Professor Arthur Williams, M.A.

Head of the Department of Religious Education

The aim of the Department of Religious Education is to offer to students the opportunity to know the great religions of the world, to understand the Bible, to study the life and teachings of the Christ, to give the Christian religion a deeper meaning, and to give students a broader conception of God.

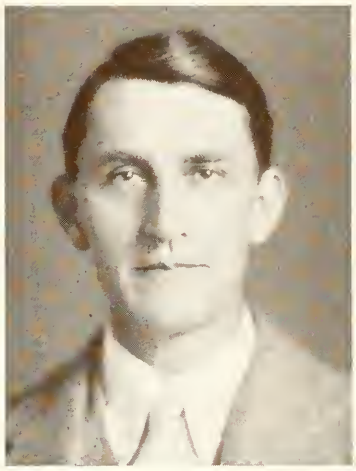

Professor Raymond Bellamy, M.A., Ph.D.

Head of the Department of Sociology

The Department of Sociology is organized to serve a dual purpose. A program of courses is offered which is intended to give a cultural influence and furnish the fundamental understanding of group life which results in better citizenship. A second program of courses introduces the students to the principles of social welfare work.

The instructors in the Department are: Associate Professor Coyle Ellis Moore, M.S., Ph.D.; Assistant Professor Elinor Nims, Ph.D.

Associate Professor Mary Hollingsworth Buford, A.B.

Head of the Department of Speech

The aim of the Speech Department is to give training to those planning for work on the public platform as readers or lecturers, to students working to prepare for the teaching of speech, to those preparing for a business life, and for purely cultural ends. The Instructors in the Department are: Miss Lula Margaret Wyly, B.S.; Miss Kemper Moore, A.B.; Miss Sara Elizabeth Thompson, A.B.

Professor Lanas Spurgeon Barber, M.A.

Head of the Department of Zoology

The aim of the Zoology Department is to invite interest in the various phases of animal life, to give training in obtaining first hand information to students preparing for medicine, teaching, or as part of a general education. Chief emphasis is placed on freshman courses and the advanced courses in ornithology, comparative vertebrate zoology, parasitology, and embryology. The other instructor in the Department is: Assistant Professor Ezda May Deviney, M.S.

Faculty Directory

Edward Conradi, A.M., Ph.D., LL.D.
Katherine Trimmer Abbey, A.M., Ph.D.
Mona Alderman, A.B., B.M.
Elizabeth Gordon Andrews, Ph.D.
Elizabeth Autrey, B.S.
Lanas Spurgeon Barber, M.A.
Lucile Grider Bass
Henry Floyd Becker, M.S.
Charlotte Mahone Beckham, M.A.
Raymond Bellamy, A.M., Ph.D.
Florence Bethea, A.B.
Sue C. Blundell, M.A.
Dorothy Lois Breen, A.M.
David H. Briggs, A.M., Ph.D.
Beulah Belle Briley, M.S., M.A., Ph.D.
Mary Hollingsworth Buford, A.B.
Margie Burks, M.A., Ph.D.
Edith Mildred Burlingame, A.M., Ph.D.
Ruth Conner, A.M., Ph.D.
Robert Spencer Cotterill, M.A., Ph.D.
Walter Ruel Cowles, A.B., Mus.B.
Genevieve Crawford, M.S.
Hazel Berenice Deetz, B.S.
Mark H. Degraff, M.A., Ph.D.
Ezda May Deviney, M.S.
Guy Linton Diffenbaugh, M.A., Ph.D.
Dorothy Disher, M.A., Ph.D.
William George Dodd, A.M., Ph.D.
Myrtle Elizabeth Dolbee, M.A.
Olivia Nelson Dorman, A.M., Ph.D.
Margaret Whitney Dow, B.A., B.M., F.A.G.O.
Elma Williams Ealy, B.S.
Ralph Lee Eyman, Ed.D.
Gladys Fawley, S.M.
Mildred Finnegan, M.A.
Paul Frederick Finner, A.M., Ph.D.
Ward Thomas Fletcher, B.S.
Grace Fox, A.B.
Josiah Bethea Game, Ph.D., Litt.D.
Annie Flavia Gleason
Viola Graham, M.A., M.S., Ph.D.
Rachel Elizabeth Gregg, A.M.
Elizabeth Adeline Griffing, M.S.
Oval Stanley Harrison, B.S.
Marion Jewell Hay, M.A., Ph.D.
Clara Rider Hayden, B.S.
Frances Field Haynes, A.B.
Christian Paul Heinlein, Ph.D.
Mildred Fay Henry, M.A.
Sara Herndon, M.A.
Marion Irish, M.A.
Emma Keis, M.A.
Henrietta Keizer, A.B.
Gladys Olive Koch, A.B.
Herman Kurz, M.S., Ph.D.
Olga Larson, M.A.
Lucy Lester, A.M.
Leland Judson Lewis, A.M., Ph.D.
Anna Forbes Liddell, M.A., Ph.D.
Rowena Longmire, A.M.
Manuel Lopez, M.A.
Edith Elizabeth Lynn, A.M.
Etta Lane Matthews, B.A.
Marjorie Mae Mayer, A.M.
Margaret A. McCurdie, B.S.
Mary Helen McKean, M.A.
Isabel McKinnell, M.S.
Lou Egerton Whitfield Miller, A.B., B.S.
Edith Paula Mols, M.D.
Katherine Williams Montgomery, M.A.
Frederic Clifton Moor, A.B., M.D., F.A.C.P.
Coyle Ellis Moore, M.S., Ph.D.
Kemper Martin Moore, A.B.
Elinor Nims, Ph.D.
Velma Ooton, A.B.
Ella Scoble Opperman, A.B., M.M.
Zadie Lillian Phipps, B.M.
Annie Marie Therese Popper, M.A., Ph.D.
Madeleine Postaire, B.A.
Nita Katherine Pyburn, M.A.
Mary Emily Reeder, B.M.
Harold Frederic Richards, A.M., Ph.D.
Louise Richardson, A.M.
Mary Luella Richey, M.A., C.P.A.
Etta Lucile Robertson
William Hudson Rogers, M.A., Ph.D.
Elizabeth Russell, M.A.
Nathaniel Moss Salley, A.B., Litt.D.
Margaret Rector Sandels, A.M., Ph.D.
Ruth Olive Schornherst, M.S.
Maud Schwalmeyer
Owen Frink Sellers
Mary Brandau Settle, B.S.
Arthur Romeyn Seymour, M.L., Ph.D., D.Litt.
Anna Mae Sharp, B.M.
Venila Lovina Shores, M.A., Ph.D.
Anna Mae Sikes, B.S.
Henrietta Ruth Sivyer, A.M.
Dora Sikes Skipper, B.S.
Virginia Turnbull Sloan, A.B.
Annah Margaret Smith, A.B., B.S. in L.S.
Elmer Riggs Smith, A.M.
Esther Smith, M.A.
Leonora Smith, M.A.
Hazel Allison Stevenson, M.A., Ph.D.
Alban Stewart, A.M., Ph.D.
Mildred Pruden Stewart, B.S.
Marguerite Adrienne Taylor, Ph.B.
Ruth Paris Noland Taylor, M.A.
Sarah Elizabeth Thompson, A.B.
Helen Alverda Thrush, M.A.
Jennie Tilt, M.S., Ph.D.
Anna May Tracy, Ph.B.
Florence Reno Tryon, B.S.
Earle Lynn Vance, A.M.
Leila Venable, A.M.
Gertrude Vermillion, M.A.
Katherine Florence Walker, A.B., A. B. in L.S.
Hugh Lee Waskom, A.M., Ph.D.
Edith Woodfin West, A.M.
Dorothy White, B.S.
Emily Pitman Wilburn, B.L.
Arthur Williams, A.B.
Beatrice Beyer Williams
Kenneth Rast Williams, M.A.
Sallie Williams, B.S.
Mary Elizabeth Winters, M.A.
Lula Margaret Wyly, B.S.
Annie Lee Yates, A.B.
Marion Elizabeth Young, B.A.
Sadie Gertrude Young, M.A.

Book II

Classes

SENIORS

JULIA LOUISE SMITH

PRESIDENT
GREEN COVE SPRINGS
B. S. in Education
ΑΧΩ
Esteren

F. Club; Athletic Board (2, 3); Varsity Basketball (3, 4); Even Basketball (3, 4), Life Saving Corps (Examiner), Treasurer of Junior class; Senate; Vice President Athletic Association (3); President Senior class.

RUTH TUCKER

TREASURER
WEST PALM BEACH
B. S. in Education
Φ Μ
Esteren

Treasurer Senior Class; Chairman Campus Social Committee (4); Copy Editor Flastacowo (4); Junior Sponsor of Freshman (3); President Sophomore Class; F. Club; Orchesis; Senate (2, 3, 4); Torch Night (1, 2, 3, 4); Even Demonstration (2, 3); Usher Committee; Varsity Swimming (1, 2); Class Volley Ball (3).

✦

VIRGINIA BIRD

VICE PRESIDENT
OKEECHOBEE
A. B. in Education
ΚΔ
Esteren

Secretary Freshman Class; Secretary C. G. A. (2); 1st Vice-President C. G. A. (3); Y. W. C. A. Council (4); Vice-President Senior Class; Fealty (3); Even Demonstration (4).

ROSALIE BAYA

PARLIAMENTARIAN
TAMPA
B. S. in Arts and Science
ΧΩ

Freshman Cabinet; May Day (3); Torch Night (2, 3); Chairman dances in Fealty (3); Chairman of songs in Junior Minstrel (3); Newman Club; Senior Representative to Senate; Social Committee (4); Parliamentarian of Senior Class; Even Demonstration (3); Orchesis.

✦

MARY JANE SHELDON

SECRETARY
ST. PETERSBURG
A. B. in Arts and Science
ΑΟΠ
ΑΧΑ

Freshman Commission; Class Parliamentarian (2); Class Vice President (3); Class Secretary (4); Flambeau Reporter (2); Flambeau News Editor (3); President Alpha Chi Alpha (4); Fealty (2).

TERRY GIL

ATHLETIC MANAGER
TAMPA
B. S. in Education

Basketball Class Team (1, 2, 3, 4); Even Basketball (2, 3, 4); Varsity Basketball (2, 4); Hockey (1, 2); Soccer (4); Baseball (1, 2, 4); Sports Editor Flambeau (3); Sports Editor Flastacowo (3); Junior Minstrel (1, 2); Even Demonstration (1, 2); F Club; Senior Athletic Manager; Classical Club (4); Flambeau reporter (2).

BERNICE ADAMS
JACKSONVILLE
B. S. in Education
ΣΣΣ

HILDA ALLESHOUSE
MIAMI
A. B. in Education
Transfer from Southern College (3); Classical Club.

✦

ELLA GERTRUDE ADKINS
DAYTONA BEACH
B. S. in Chemistry

MRS. GEORGE K. ARMES
TALLAHASSEE
A. B. in Arts and Sciences

✦

JOSEPHINE ALLEN
TAMPA
B. S. in Home Economics
ΔΖ

ELOISE J. AUSTIN
PLANT CITY
A. B. in Education
ΑΓΔ
ΗΣΦ
ΚΔΠ
Mortar Board
Freshman Commission; Glee Club (1, 2, 3); Classical Club (1-4); Chairman Fealty (3); Secretary Sophomore Class; Social Committee (4); Y. W. C. A. Executive Cabinet (3); Torch Night (2); Even Demonstration (2).

Louise D. Bailey

Shady Grove

B. S. in Physics

Astronomy Club (4); Physics Laboratory Assistant (4).

Margaret Barnum

Winter Park

✦

Anna Margaret Baker

Savannah, Ga.

B. S. in Bacteriology

AXΩ

Freshman Commission; Torch Night (1, 2); Even Demonstration (2); Y. W. C. A. Finance Committee.

Edna D. Beatty

Fremont, Ohio

B. S. in Physical Education

Class baseball (1, 2); Even baseball (1, 2); Varsity baseball (1); Class track (1); Even track (1); Class tennis singles (1, 2); Even tennis singles (1, 2,; F. S. C. W. singles champion (1); Even tennis mixed doubles (2); F. S. C. W. tennis mixed doubles champion (2); F. Club; Vice President F. Club (3); President of F. Club (4); Life Saving (1, 2, 3, 4); Examiner (2, 3, 4); Swimming assistant (2, 3); Class basket ball (1, 3, 4); Even basket ball (3, 4).

✦

Virginia Barber

Kissimmee

B. S. in Mathematics

Classical Club (1, 2); Orchestra (1, 2, 3, 4); Chairman Astronomy Club (4); Y. W. C. A. Interest Group Committee (4); Torch Night (1, 2); May Day (1, 2, 3).

Emilie B. Beatty

Plant City

A. B. in English

AXA

Editorial Board Open Gate (1); Glee club (2); Even Demonstration (2, 3, 4); Class hockey (2); Flambeau staff (2, 3, 4); Writers Club (2, 4); Fealty (3); Junior Minstrel (2, 3); Poetry club (4).

FLORENCE BEEVER
ST. PETERSBURG
B. S. in Education
Flambeau staff (2, 3).

KATHERINE BENSEL
WEST PALM BEACH
A. B.
ZTA

✦

MARY BELCHER
TARPON SPRINGS
A. B. in Arts and Sciences
KΔ

DOROTHY L. BENZ
MIAMI
A. B. in English
KAΘ
Orchesis; Torch Night (1, 2); Odd Demonstration (2); May Day (1).

✦

PAULINE BELL
ALBANY, GA.
A. B. in Education
AΔΠ
ΗΣΦ
Glee Club (1, 2); Classical Club (1, 2, 3, 4); President Classical Club (4); Junior Minstrel (3); Fealty (2).

DORIS BEVIS
BASCOM
B. S. in Home Economics

ELEANOR BOWDOIN
TALLAHASSEE
B. S. in Home Economics

IDENA M. BRIDGES
COCOA
B. S. in Education
Transfer from Judson College; B. S. U. Council; Vice-President Student Volunteers.

✦

SARAH EVELYN BOWEN
TALLAHASSEE
A. B. in Commerce

NELL BRINKLEY
ST. AUGUSTINE
A. B. in Art
Freshman Commission; Glee club (2); Junior Minstrel (1, 2, 3); The Arton (4); Poetry Club (4).

✦

AMY BRENNER
DAVENPORT
A. B. in Commerce
ΑΞΔ
Senate (4); Chairman of Fire Committee; Finance Committee of Y. W. C. A.

GERTRUDE BROWARD
JACKSONVILLE
A. B. in Commerce
ΦΜ
Pan-Hellenic Representative (3, 4).

Anna Lenore Brown
Sanford
A. B. in Education

Physical Education Major Association (1, 2, 3, 4); Life Saving Corps (2, 3, 4).

Frances M. Bryson
Jacksonville
B. S. in Education

✦

Sarah Browning
Gainesville
B. S. in Home Economics

Home Economics Club (1, 2, 3, 4); College 4-H Club (1, 2, 3, 4); Student Librarian (1); Campus Health Committee (2).

Dorothy V. Burnett
Tampa
A. B. in Education
ΔZ

Freshman Class President; Even Demonstration (1, 2, 3, 4).

✦

Margaret Bruce
Orlando
A. B. in Education
ΔZ

Elizabeth Bush
Goneds
B. S. in Education

Life Saving Corps (1, 2, 3); Junior Minstrel (3); Even Soccer (4).

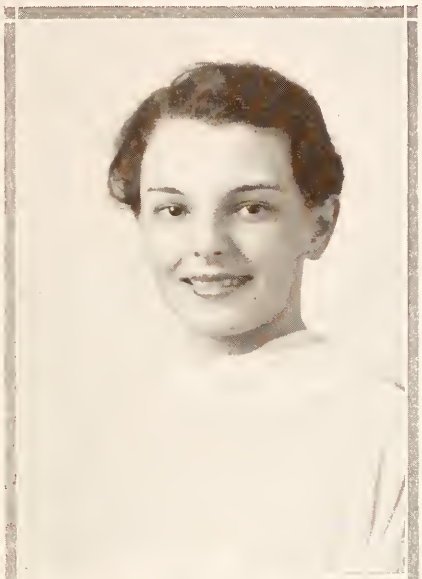

Ruth E. Butler
MIAMI
A. B. in Art
BΦA

Freshman Commission; Life Saving Corps (2, 3, 4); Torch Night (2); Social Committee (3); Panhellenic Council (3); Program Chairman Even Demonstration (3); Telescope Team of Astronomy Club (4); Stage Chairman Even Demonstration (4); Y. W. C. A. Interest Group Committee (4); The Arton (4).

Lilly Isabelle Carter
GAINESVILLE
A. B. in Education

✦

Eva Byrd
HASTINGS
B. S. in Education

President Athletic Association (4); Senate (4); F. Club; Vice-President F. Club (3); Class Athletic Manager (3); National Basket ball Official (2, 3, 4); Secretary Tallahassee Board of Women's Basket ball officials (3, 4); Life Saving Corps (1, 2, 3, 4); Secretary of Life Saving Corps (3); Campus Health Committee (3); Basket ball: Class (1, 2 3, 4); Even (2, 3); Varsity (2, 3); Soccer: Class (2); Even (2); Varsity (2); Baseball: Class (2, 3); Even (2, 3); Varsity (2, 3).

Kathryn Cast
REDLAND
A. B. in Art

Methodist Student Council (4).

✦

Maxine Campbell
MIAMI
A. B. in Education
ΦBΣ

Dorothy Cates
SAN MATEO
A. B. in Education

Classical Club; Life Saving Corps.

Greeta Chabot
TAMPA
A. B. in Education
KΔΠ

Open Gate (1); Junior Minstrel (2); Even Demonstration (3, 4); Commencement play (3); Stage Manager Junior Minstrel (3).

Mattie Sue Collins
Tallahassee
B. S. in Education
ΣK

Orchestra (1, 2, 3, 4); Baseball (1); Odd Team; Volley Ball Class Team.

✦

Helen Childes
TAMPA
B. M. in Public School Music
AXΩ

Orchestra (1, 2, 3, 4); Glee Club Accompanist (2, 3, 4); President Public School Music Chorus; Torch Night (1, 2); Even Demonstration (1, 2).

Frances Conn
St. Cloud
A. B. in Education
ΦBΣ
HΣΦ

Class Soccer (2); Glee Club (2, 3); Classical Club (2, 3, 4); Life Saving Corps; House Chairman (4); Class Basket ball (4).

✦

Hazel Clark
Ft. Myers
A. B. in Commerce

Life Saving Corps (3); Flambeau (4); Student Library Assistant (2, 3, 4); Class Swimming Team (3); Astronomy Club (4).

Margaret Cook
Apalachicola
A. B. in Arts and Sciences
ΣK

Mary Alice Cosper
MIAMI
AXΩ

Betty Daniels
EUSTIS
A. B. in Education
XΔΦ
ΦBΣ

Glee Club (1, 2, 3, 4); Class Volley Ball (3); Assistant Editor Distaff (3); Script for Fealty (3); Script for Junior Minstrel (3); Torch Night (4); Student Activities Committee (4).

✦

Jassamine Crist
WARRINGTON
B. S. in Education

Class Basketball (1); Class, Odd, Varsity Hockey (2); Class Volley Ball (2, 3); Class and Odd Baseball (2); Class and Varsity baseball (3); Freshman Commission; House Chairman; Senate; Intramural Manager (3, 4); Torch Night (3); Lower Court (3, 4); F. Club.

Mary Lee Davis
LAKELAND
B. S. in Education
AOΠ
Mortar Board

Freshman Cabinet; Treasurer Y. W. C. A. (3); World Friendship Representative, Y. W. C. A. (4); Exchange Editor Flastacowo (4); Life Saving Corps (1, 2, 3); Torch Night (2); Library Committee (3).

✦

Lois A. Daane
BELLE GLADE
A. B. in Commerce

Life Saving Corps (2, 3, 4); Auditing Comlttee (4).

Ruth Marjorie Davis
TALLAHASSEE
B. S. in Chemistry

Y. W. C. A. Finance Committee (2, 3); Life Saving Corps (3).

Helen Dawson
TAMPA
A. B. in Education
KΔ

Torch Night (2); Junior Minstrel (3).

Linnetta Dean
ORLANDO
B. S. in Chemistry

✦

Helen Day
MIAMI
A. B. in Commerce
AXA

Torch Night (1); Freshman Commission; Class Soccer (1, 2); Even Soccer (2); Class Volley ball (3, 4); Even Volley Ball (3); Class Baseball (1, 2, 3, 4); Even Baseball (2, 3); Varsity Baseball (3); F. Club; May Day (3); Circulation Manager Flambeau (3); Business Manager Flambeau (4); Life Saving Corps (1, 2, 3, 4); Instructor of Corps (4); Campus Auditing Committee (4).

Helen Deane
PORT TAMPA
A. B. in Education
KΔΠ

Classical Club (1, 2, 3, 4); Volley Ball, Class Team (4).

✦

Alta Deahl
TALLAHASSEE
B. M. in Public School Music
AXΩ

Orchestra (1, 2, 3, 4); Glee Club (1); Torch Night (1, 3); Treasurer Public School Music Association (3); Even Demonstration (4); Presbyterian Student Council (2, 3).

Mildred Denton
JACKSONVILLE
B. S. in Education

Writers Club (2, 3); National Poetry Society (3, 4); Class Volley Ball (3, 4); Life Saving Corps (2); Junior Minstrel (3); Even Demonstration (4); Manager of Class Swimming Team (3); Dormitory Student Assistant, Freshman Student Advisor (4).

Mary Dolive

Orlando

A. B. in Arts and Scinces

AΞΔ

Classical Club; Life Saving Corps; Even Demonstration (2, 3, 4); Torch Night (2, 3); Junior Minstrel (2); May Day (2).

Modesta Dukes

Jacksonville

A. B. in Education

Transfer from Georgia State Woman's College, Valdosta, Georgia (4); Senior Volley ball team (4).

✦

Kathryn Duffy

DeLand

A. B. in Commerce

ΦBΣ

President of Phi Beta Sigma (4); Even Demonstration (2, 3, 4); Junior Minstrel (2); Delegate to Cervantes Day Celebration (3).

Anna Marie Dungan

Haines City

A. B. in English

ΠBΦ

Panhellenic Representative; Transfer from Butler University (2).

✦

Daisy Duke

Mary Dunkle

Tallahassee

A. B. in Education

ZTA

Glee Club (1, 2, 3, 4).

ALICE ALLAN EHRLICH
MIAMI
B. S. in Education

HELEN L. FEAGIN
ST. PETERSBURG
A. B. in Art
ΦΒΣ

Vice-President Phi Beta Sigma (3); Class Hockey (1, 2); Even Hockey (2); Art Editor Flastacowo (3, 4); Astronomy Club (4); Art Guild (4); General Chairman of Art Guild (4).

✦

EUNICE ENGELHARDT
FORT MYERS
B. S. in Home Economics

Home Economics Club (1, 2, 3, 4); Junior Minstrel Costume Committee (3).

RUTH FOHL
NAPLES
B. S. in Education

✦

MONA ESTABROOK
ST. PETERSBURG
B. S. in Education

Astronomy Club (4); Chemistry Club (4).

MARY SPEARS FOWLER
MACON, GA.
A. B. in English
ΦΜ

Transfer from Randolph Macon (3); Senior Representative to Senate (4).

NETTIE MAE FOWLER
LAKE BUTLER
B. S. in Home Economics

SYLVIA GALLION
TITUSVILLE
A. B. in Commerce

✦

MARY LOU FOX
ST. AUGUSTINE
A. B. in Education
ΣΚ
Chairman Even Demonstration (4).

KATHRYN GARDNER
MIAMI
A. B. in English
ΠΒΦ
Village Vamps; Usher Committee (3); Even Demonstration (2).

✦

TERESA FREIDLIN
JACKSONVILLE
A. B. in Arts and Sciences
ΔΦΕ
ΗΣΦ
ΒΠΘ
Classical Club.

GERTRUDE GATES
MIAMI
A. B. in Arts and Sciences
ΒΦΑ
Classical Club (4).

IDA M. GAUTIER
MIAMI
A. B. in Commerce
ΠΒΦ
Even Demonstration (2).

ELIZABETH GILLIES
MAITLAND
B. S. in Education
ΑΧΩ
Mortar Board
Spirogira
F. Club; Freshman Cabinet; Junior Representative to Judiciary; Sponsor of Freshman Commission; Senate (3); Varsity Hockey (3); Odd Swimming team (1, 2, 3); Life Saving Corps.

✦

MARY GEORGE
MORRISTON
B. S. in Home Economics
Astronomy Club (4); Home Economics Club (1, 2, 3, 4); 4-H Club (1, 2, 3, 4); Vice-President 4-H Club (4).

EVA GOODENOUGH
PENSACOLA
B. S. in Education
Astronomy Club (4); Classical Club (4).

✦

FLORENCE E. GILLHAM
ST. PETERSBURG
A. B.
ΔΔΔ
ΒΠΘ
German Club (3); Classical Club (4); Glee Club (3).

MARGUERITE GOODMAN
MIAMI
A. B. in Education
Torch Night (2).

Mary Newton Green
Port Orange
B. S. in Home Economics
ZTA

Glee Club (1, 2, 3); Freshman Commission; Life Saving Corps; Class Volley Ball (1, 2, 3, 4); Class Soccer (1, 2); Even Soccer (1, 2); Varsity Soccer (2); F. Club; Class Baseball (2, 3); Home Economics Club; Torch Night (2, 4); Junior Representative to Judiciary (3); Senate (3, 4); Treasurer of C. G. A. (4); Judiciary (4).

Mildred Gunson
Hinson
A. B. in Education

✦

Vera Green
Port Orange
B. S. in Home Economics
BΦA

F. Club; Home Economics Club (1, 2, 3, 4); Orchestra (1, 2, 3, 4); Finance Committee of Y. W. C. A. (2); Class Soccer (1, 2); Odd Soccer (1, 2); Class Volley Ball (1, 3, 4); Odd Volley Ball (3); Class Baseball (1, 2, 3); Odd Baseball (1, 2); Class Tennis (1, 2); Odd Tennis (1, 2); Varsity Tennis (1, 2); Color Rush Chairman (2, 4).

Angela Guth
DeLand
A. B. in English
ΣK

✦

Leila Ann Greene
Miami
A. B. in Modern Languages

Transfer from La Grange College and University of Alabama.

Orline Hall
Tampa
A. B. in English
ΑΓΔ

Glee Club (4).

MARGARET HANFORD

SARAH HEARD
ST. PETERSBURG
A. B. in Arts an Sciences

✦

COLA HARDEE
TRENTON

MADELE HELMS
ORLANDO
A. B. in Arts an Sciences
ΗΣΦ
Classical Club; Astronomy Club.

✦

VERA MAE HAWSEY
JAY
B. S. in Education

JOSEPHINE HENDLEY
JACKSONVILLE
A. B. in Education
ΑΧΩ

Hilda Hendricks
Fort Myers
B. S. in Education
Treasurer of F. M. S. A. (3); President 4-H Club (3); Student Assistant Librarian (2, 3, 4).

Mae Himes
West Palm Beach
A. B. in Arts and Sciences

✦

Emma Higgenbotham
Callahan
B. S. in Education
Georgraphy Club (3, 4).

Sara Hinson
Quincy
A. B. in Education
ΛΔΠ

✦

Etta Mae Hill
Lake City
A. B. in English
Orchesis (3, 4); President Orchesis (4); Torch Night (1, 3, 4); Junior Minstrel (1, 2, 3, 4); Even Demonstration (1, 2, 3, 4); Fealty (3); Basketball (1); Life Saving Corps; Classical Club (1, 2, 3, 4); Flambeau (2).

Marion Hobson
Sarasota
A. B. in Journalism
AXA
Mortar Board
Treasurer Alpha Chi Alpha (4); Library Student Assistant (2, 3); Flambeau staff (2, 3, 4); Editor-in-chief Flambeau (4).

EDNA HOFFMAN
ST. PETERSBURG
A. B. in History
ΦΑΘ
ΑΧΑ
Flambeau (3, 4); Exchange Editor Flambeau (4).

SUNSHINE ASKEW HOLLEY
TALLAHASSEE
A. B. in English
ΚΑΘ
Pan-Hellenic Delegate (3); Torch Night (1).

BESSIE HOOPER
BIRMINGHAM, ALA.
A. B. in Art
ΦΜ
Esteren
Editor of Flastacowo (4); Flastacowo staff (2, 3, 4); Cheer Leader (1, 2, 3, 4); F Club; Even and Varsity Baseball (2, 3); Even Basketball (1, 2, 4); Varsity Basketball (4); Second place track meet (2); Chairman Usher Committee (3); Even Demonstration (1, 2, 3, 4); Torch Night (2, 3, 4); Fealty; Senate (3, 4).

JANE LOUISE HOPKINS
JACKSONVILLE
B. S. in Education
ΦΜ
Torch Night (1, 3); Fealty (1, 2, 3); Demonstration (1, 2, 3); Chairman Serenades (2); Classical Club (3).

✦

LAURA HOPKINS
TALLAHASSEE
A. B.
ΑΓΔ
Class Volley Ball (1).

✦

LA VERNE HORTON
WINTER HAVEN
A. B. in French
ΑΞΔ
Transfer from Duke University; Classical Club (4).

Mabel Houser
Lake City

A. B. in Education

Classical Club (4); Astronomy Club (4); Y. W. C. A. Interest Group Committee (4).

Sarah Hulsey
TAMPA

B. S. in Home Economics

KΔ

Esteren

Business Manager Open Gate (1); Y. W. C. A. Finance Committee (3, 4); Home Economics Club (1, 2, 3, 4); President Home Economics Club (4); Pan-Hellenic Council (3, 4); Executive Council of Pan-Hellenic (4); Chairman Junior Minstrel (3); Chairman May Day Costumes (2); Chairman Even Demonstration (4); Business Manager Flastacowo (4); Fealty (3).

✦

Mildred Howell
Lake Worth

A. B. in Commerce

Janette Huntley
Orlando

A. B. in Education

Treasurer Athletic Association (2); F. Club; Orchesis (2, 3, 4); Glee Club (2, 3); Class Basketball (1, 2, 3, 4); Odd Team (1, 2, 3); Class Soccer (1, 2, 3); Odd Soccer (2); Soccer Varsity (1, 2); Class Tennis Champion (1); Tennis Doubles Varsity (1, 2); Life Saving Corps; Torch Night (2, 3); May Day (2, 3); Odd Demonstration (3); Even Demonstration (4).

✦

Ruth Hughes
Lake Hamilton

A. B. in Education

BΠΘ

ΦBΣ

KΔΠ

Orchestra (1, 2, 3, 4); Ensemble (1); Even Demonstration (3); Torch Night (1, 2); May Day (2); Secretary Beta Pi Theta (4); Judiciary (4); Chairman Lower Court (4); Senate (4).

Nancy Irons
Winter Haven

B. M.

Glee Club (1, 2, 3); Orchestra (2, 3, 4); Presbyterian Student League Council (4).

Eleanor Irsch
TAMPA

A. B. in Arts and Sciences

ΔZ

Freshman Commission; Chairman May Day; Torch Night (2, 3); Junior Minstrel; Usher Committee (4); May Day (2, 3); Classical Club (1).

Mary Mildred Jones
NEWBERRY

B. S. in Home Economics

Baptist Student Union Council (2, 3, 4); Home Economics Club (1, 2, 3, 4); 4-H Club (1, 2, 3, 4).

✦

Martha Jefferies
JACKSONVILLE

B. S. in Home Economics

Merle Keel
UMATILLA

B. S. in Education

ΦΑΘ

ΚΔΠ

Campus Health Committee (2); Methodist Student Council (3, 4); Life Saving Corps (4); Y. W. C. A. Finance Committee (3); 4-H Club (2, 3).

✦

Fay Coleman Jennings
TAMPA

A. B. in Art

German Club (1, 2, 3, 4); Treasurer German Club (2); May Day (2).

Beth Kehler
ST. PETERSBURG

A. B. in French

ΑΟΠ

ΒΠΘ

Transfer from University of California at Los Angeles (2); Exchange Editor Flastacowo (3); Picture Editor Flastacowo (4); Pan-Hellenic Delegate (3, 4); Chairman Student Activities Committee (4); Senate (4).

Sarah Kelley
Haberson City
A. B. in English
KAΘ

Freshman Cabinet; Classical Club (1, 2); Usher Committee (3); Advertising Manager Flastacowo (3); Senior Class Editor Flastacowo.

Rebecca King
Grand Ridge
B. S. in Education

✦

M. Elise Kendall
Tallahassee
A. B. in Arts and Sciences

Class and Odd Soccer Team (1); Writer's Club (3, 4); Flambeau (4); Script Junior Minstrel (3); Script Odd Demonstration (4); Script Junior Minstrel (4); Life Saving Corps; Entertainment Committee C. G. A. Convention (3); History Assistant (3); Torch Night (1).

Sarah King
Fort Myers
A. B. in Education

✦

Rosalind Kennedy
Tallahassee
A. B. in French
AOΠ
HΣΦ

Freshman Cabinet; Glee Club; President Glee Club; Junior Minstrel; Odd Demonstration; Classical Club Leader (4).

Rosetta Kinsey
Pinetta
B. S. in Education

Iris Knox
St. Petersburg
A. B. in Arts and Sciences
ΔΔΔ
ΧΔΦ
Mortar Board
Chairman Even Demonstration (3); Editor Distaff (4); Senate (4); Writers Club (3, 4); Distaff Short Story 1st prize (2); Distaff play contest 1st prize (3).

Nita Rose Kreher
Tampa

✦

Eunice Kramer
Leesburg
B. S. in Home Economics
ΣΣΣ
Freshman Commission; F Club (1, 2, 3, 4); Y. W. C. A. Finance Committee (3); Home Economics Club (1, 2, 3, 4).

Ruth Lacey
Boynton
B. M. in Public School Music
Certificate in Piano.
Glee Club (1, 2, 3, 4); Torch Night (4).

✦

Marguerite Kreher
Tampa
A. B. in English; Certificate in Speech
ΧΩ
Deutches Verein; Orchesis; Junior Minstrel (1, 2, 3); Even Demonstration (1, 2); Torch Night (1, 4).

Freida Louise Lassere
Fernandina
A. B. in Commerce

Emma Law
Waynesboro, Ga.

B. S. in Home Economics

ΑΔΠ

Transfer from Wesleyan Conservatory; Y. W. C. A. Finance Committee (2); Chairman May Day Costumes (3); Pan-Hellenic Council (3, 4); Home Economics Club (1, 2, 3, 4).

Tobiah Lovitz
Tarpon Springs

A. B. in Education

ΔΦΕ

ΚΔΠ

ΦΑΘ

Secretary-treasurer Pan-Hellenic Council (3); President Pan-Hellenic (4); Senate (4).

✦

Doris Lee
Clearwater

A. B. in Art

Torch Night (4); Even Demonstration (4); Junior Minstrel (3, 4).

Lady Jane Lueders
Apopka

B. S. in Education

ΑΧΩ

Mortar Board

Esteren

Class Basketball (1, 2, 3); Even Basketball (1, 2, 4); Class Hockey (1, 2); Even Hockey (1); Freshman Commission; F Club (1, 2, 3, 4); Torch Night (4); Physical Club; Torch Night (4); Junior Representative to Judiciary; Senate (3, 4); Chairman of Judiciary (4); S. I. A. S. G. Convention Delegate.

✦

Grace Lindstedt
Hallandale

A. B. in Education

Joy Makinson
Kissimmee

A. B. in Education

ΥΒΦ

Mortar Board

Esteren

Chairman of Religious Emphasis Week (4); Delegate to Blue Ridge (2, 3); Freshman Cabinet; Sophomore Representative to Judiciary; Sophomore Cheer Leader; Junior Representative to Senate; Fealty; Torch Night (1, 2, 3); Even Demonstration; President of Y. W. C. A.; Vice-President of Y. W. C. A. (3).

VIOLA MARTIN
ATLANTA, GA.
A. B. in Education
BΦA
Astronomy Club (4); Pan-Hellenic Council (4).

MARTHA MCCLELLAN
JACKSONVILLE
A. B. in Education
ZTA
HΣΦ
Classical Club (1, 2, 3, 4); House Chairman (4).

✦

ELEANOR MASON
ORLANDO
A. B. in Education
Astronomy Club (4).

MADA MCCOLSKEY
LAKE CITY

✦

JEAN A. MATHESON
WEST PALM BEACH
A. B. in Education

MARTHA MCELMURRAY
JACKSONVILLE
B. S. in Nutrition
Class Soccer (1); Home Economics Club.

Elsie McGuire
Apalachicola
ΣΚ

Orfie Melin
Ocala
A. B. in Education
Torch Night (1); Freshman Cabinet.

✦

Mary McMillan
Pensacola
A. B.
ΘΥ
ΗΣΦ

Methodist Student Council (3, 4); Classical Club (1, 2, 3, 4); Classical Club Leader (3, 4); Y. W. C. A. Finance Committee (2, 3); Panhellenic Council (4).

Helen Menendez
Tampa
A. B. in Education
ΦΒΣ

Freshman Commission; F Club; Senate (4); Vice-President Phi Leta Sigma; Fealty; Health Committee (2); Exchange Editor of Distaff (4); Chairman of Health Committee (4); Odd Demonstration; Classical Club (1, 2, 4); Volley Ball: Class (1, 2); Soccer: Class, Odd, Varsity (1); Baseball, Class (1).

✦

Caroline Melber
St. Petersburg
B. S. in Home Economics

Orchestra (2, 3, 4); Home Economics Club (2, 3, 4); Life Saving Corps.

Martha Menendez
Tampa
A. B. in Commerce
Esteren
Mortar Board

Freshman Cabinet; German Club President (4), Secretary (3); Senior Representative to Judiciary; Freshman Advisor; Class Volley Ball (4).

CATHERINE MILLER
LEESBURG
A. B. in Arts and Sciences

CATHERINE L. MOORE
MIAMI
B. S. in Arts and Sciences

✦

K. JOY MILLER
DAYTONA BEACH
A. B. in Art

Chairman of Freshman Cabinet; Ex-Officio Freshman Commission; Senate (2); Executive Cabinet of Y. W. C. A. (2, 3, 4); Chairman of Interest Groups (3); Second Vice-President of Y. W. C. A. (4); Torch Night (2); Assistant Art Editor of Flastacowo (2); Fealty (3).

TRIXIE MOORE
TAMPA
B. S. in Home Economics

Torch Night (1); Home Economics Club (1, 2, 3, 4).

✦

ALICE MITCHELL
DAYTONA BEACH
A. B. in Commerce
AXΩ
AXA
XΔΦ
Assistant Editor of Flambeau (4).

KATHLEEN MORIE

VIRGINIA GLADYS MORRIS
TALLAHASSEE
A. B. in Arts and Sciences

REBECCA NANTS
LIVE OAK
A. B. in Education
ΔΔΔ
Classical Club (4); Social Committee (4).

✦

MARY VIRGINIA MURPHY
MULBERRY
A. B. in Education
ΧΩ
Torch Night (2); Classical Club.

LAURA NEWELL
WEST PALM BEACH
A. B. in English
ΦΒΣ

✦

ALICE MUSSER
ST. PETERSBURG
A. B. in Arts and Sciences
Astronomy Club (4).

AUDREY NEWMAN
MADISON
A. B. in Arts and Sciences
ΚΔ

MARY E. NICHOLSON
TALLAHASSEE

JUNE ORNDORFF
LAKELAND
A. B. in English

✦

MARY CATHERINE NUZUM
ST. AUGUSTINE
B. S. in Home Economics
Chairman of Costumes for Junior Minstrel (3); Home Economics Club (1, 2, 3, 4).

ISABELLE ORR
MIAMI
A. B. in Commerce
KAΘ
Pan-Hellenic Representative (4); Torch Night (2).

✦

DOROTHY L. NYE
FORT MYERS
B. S. in Commerce

LOIS FRANCES OSTLUND
MIAMI
B. S. in Chemistry
Chemistry Assistant (2, 3); Life Saving Corps.

EDNA OXFORD
MADISON
A. B. in English
KΔ

ALMA PATTERSON
JACKSONVILLE
B. S. in Education
ZTA

✦

ALMA OYAMA
DAYTONA BEACH
A. B.
BΦA
Glee Club (1, 2, 3, 4); Classical Club (1, 4); Y. W. C. A. Finance Committee (2, 3); Life Saving Corps.

DAYME H. PATTERSON
MIAMI
A. B. in Education

✦

NINA PARRAMORE
JACKSONVILLE
B. S. in Commerce
ΣK

CHRISTINA PEARSON
LAKE WORTH
A. B. in Latin; Certificate in Organ
HΣΦ
American Guild of Organists
Classical Club (1, 2, 3, 4); Treasurer Classical Club (4); Presbyterian Student League Council (4).

OLGA RENA PENA
TAMPA
B. S. in Commerc
ΦΒΣ
Health Committee.

ELIZABETH PIERCE
WEST PALM BEACH
B. S. in Sociology
Esteren
Freshman Commission; Vice-President Sophomore Class; Editor Flastacowo (3); Chairman Point System Committee (4); Chairman Coronation (4); Usher Committee (4).

✦

SARA PEPPER
TALLAHASSEE
A. B. in Arts and Sciences
ΑΓΔ
Classical Club; Even Demonstration.

BESSIE PINKOSON
GAINESVILLE

✦

CAROLYN PERKINS
ORLANDO

BETTY PLOEGER

REBECCA PRICE
TAMPA
A. B. in Encation
KΔ
Chairman of Senior Entertainment Committee.

LENA RAMETTA
TAMPA
B. S. in Education

✦

MARIAN PRIOR
CLEARWATER
A. B. in Education
KΔΠ
Classical Club. Transfer from Tennessee Wesleyan College, Athens, Tennessee.

RUTH RICHARDSON
EVINSTON
B. S. in Home Economics
Home Economics Club (1, 2, 3, 4).

✦

SARAH RAILEY
MIAMI
A. B. in Education
ΦM

CHRISTINE RIDGELL
JACKSONVILLE
B. S. in Home Economics
ΛΟΠ
Home Economics Club (1, 2, 3, 4); Torch Night (1).

ALICE ROBERTS

MARY M. RODRIGUEZ
TAMPA
A. B. in Education
ΦΒΣ
Freshman abinet (1); Astronomy Club (4).

✦

JANE ROBISON
TAMPA

JESSIE ROU
LOWELL
ΚΔΠ
Classical Club (1, 2, 3, 4); Vice-President Classical Club (4).

✦

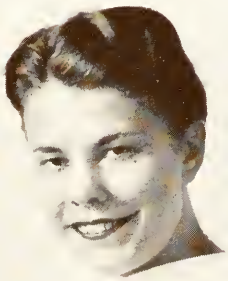

IVA MAE ROBSON
LAKELAND
ΑΧΩ

ALICE ROZIER
MILTON
A. B. in Education
Glee Club (3); Y. W. C. A. Finance Committee (3); Astronomy Club (4).

IRENE M. SCHMEER
LAKE HAMILTON
A. B. in Education
Life Saving Corps.

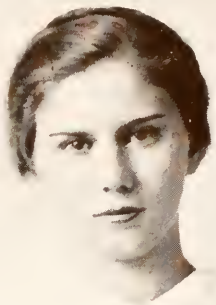

HELEN D. SCOTT
FORT MYERS
A. B. in Arts and Sciences

✦

ALICIA SAXTON
TAMPA
A. B.
ΒΦΛ
Class Hockey Team (1); Vice House Chairman (3).

MARTHA LEE SEGUI
ST. AUGUSTINE
A. B. in Commerce
Freshman Commission.

✦

SUSIE M. SCARBOROUGH
CHATTAHOOCHEE
A. B. in Education
ΑΓΔ

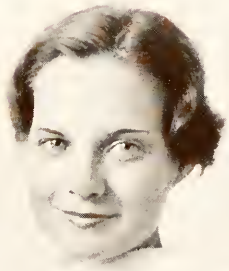

CORA SEMBLER
SEBASTIAN
B. S. in Education
Freshman Commission; Life Saving Corps; Y. W. C. A. Finance Committee (3); Campus Health Committee (3); Class Volley Ball (3); House Chairman (4); Lower Court (4); Senate (4); Astronomy Club (4).

Ruth Shephard
Apalachicola
B. M. in Public School Music
Glee Club (2, 3, 4); Torch Night (3).

Elizabeth R. Smith
Bartow
A. B. in Arts and Sciences
XΩ
V. V. Club; Torch Night (1); Junior Minstrel (2); Classical Club (4).

✦

A. Maxine Smith
Tallahassee
A. B. in Education
BΦA
BΠΘ
ON
German Club; Home Economics Club; B. S. U. Representative.

Phyllis Smith
Sanford
A. B. in Education
Vice-House Chairman (4); Fire Captain (4); Astronomy Club (4).

✦

Dorothy Smith
Greenwood
A. B. in Arts and Sciences

Marjorie Stoner
St. Petersburg
A. B. in Arts and Sciences
XΔΦ
Class Volley Ball (1, 2, 3); Captain Class Volley Ball Team (1); Soccer Class Team (1, 2); Hockey Class Team (2); Swimming Class Team (1); Life Saving Corps; Writers Club (2, 3, 4); President Writers Club (3); National Poetry Society (3, 4); Secretary-Treasurer National Poetry Society (3); Assistant Editor Distaff (4); Glee Club (3, 4); German Club (1, 2); Astronomy Club (4).

Frances Strickland
Live Oak
A. B. in Education
ΑΔΠ
ΒΠΘ
President Beta Pi Theta (4).

Thelma Tew
Sanford
A. B. in Education
House Chairman (4); Senate (4); Secretary Lower Court (4); B. S. U. President (4); Religious Emphasis Week Committee (3, 4).

✦

Fay G. Sumner
Washington, D. C.
A. B.
ΧΩ
Mortar Board
Esteren
Judiciary (4); Senate (1, 2, 3, 4); President Junior Class; Y. W. C. A. Executive Council (3); Y. W. C. A. Freshman Cabinet; Exchange Editor Distaff (2); Fealty (1, 3); Chairman Torch Night (2); Demonstration (1, 3); Junior Minstrel (2).

Eileen Thompson
Plant City
B. S. in Biology

✦

Doris Terrell
Tallahassee
A. B. in Arts and Sciences

Mrs. Alma Timmons
Gainesville
B. S. in Home Economics
ON
President Omicron Nu; Home Economics Club (2, 3, 4).

Foy Townsend
Jacksonville
B. M. in Piano

Freshman Commission (1); Even Demonstration (3).

Lorraine Turner
Hosford
B. M. in Public School Music

✦

Lillian Trawick
Tallahassee
A. B. in Education

Classical Club; Even Demonstration; Torch Night; Fealty.

Carleen Vinal
St. Petersburg
A. B. in Education

XΔΦ
KΔΠ
ΒΠΘ
Mortar Board
Esteren

Editor Open Gate (1); Chairman Freshman Commission (2); Freshman Cabinet (2); Torch Night (1, 2); Junior Minstrel (2); Flambeau staff (2, 3); Fealty (3); Second Vice-President C. G. A. (3); Even Demonstration (3); President College Government Association (4); Y. W. C. A. Executive Council (4); Classical Club (1, 2, 3); Senate (1, 2, 3, 4); Class Volley Ball (2, 3); Even Volley Ball (2, 3); Captain Even Volley Ball (3); Class Soccer (2); Class Baseball (2, 3); F. Club; Life Saving Corps; Delegate to Blue Ridge; Delegate to S. I. A. S. G.; Delegate to W. I. A. S. G.

✦

Scott Turnbull
Monticello
A. B. in Arts and Sciences

KΔ

Florence Walde
Lake Wales
A. B. in Education

ΦΒΣ
KΔΠ

VIRGINIA WARE
LEESBURG
A. B. in Commerce
ΔΔΔ

MADELEINE WEEKS
TRENTON
B. M. in Piano

✦

RUTH ALBERTA WARNER
ORLANDO
B. S. in Education

SUDIE E. WELLINGTON
CAPITOLA
B. S. in Arts and Sciences

✦

SARA WATSON
TARPON SPRINGS
A. B. in Education

RUBYE WELLS
WINTER HAVEN
B. S. in Home Economics

Carolyn West
St. Petersburg
A. B. in Arts and Sciences
XΩ
Esteren
Transfer from St. Petersburg Junior College (3); Fealty (3); Flambeau Reporter (3); Copy Editor Flambeau (4); Advertising Manager Flastacowo (4).

Ruth White
Tallahassee
A. B. in Commerce

✦

Grace E. White
Auburndale
A. B. in Latin
ΛΞΔ
ΗΣΦ
ΦΒΣ
Torch Night (1); Life Saving Corps; Classical Club (1, 2, 3, 4); Pan-Hellenic Council (3, 4); Executive Council of Pan-Hellenic (4); Secretary of Classical Club (3); Publicity Manager of Classical Club (4).

Margaret Wienbarg
Jacksonville
A. B. in Education
Torch Night (1); May Day (2).

✦

Mary Catherine White
Pensacola
B. S. in Home Economics
ΒΦΑ
Home Economics Club (1, 2, 3, 4).

Annie Marie Williams
Daytona Beach
A. B. in English
Orchestra (1).

Elizabeth Williams
St. Petersburg
A. B. in English
ΠΒΦ
Transfer from Converse College and St. Petersburg Junior College; Even Demonstration (4); Village Vamps (3, 4); Flambeau (3).

Nellie Williams
Sanford
A. B. in Education
Classical Club.

✦

Eloise Williams
Lake Wales
B. S. in Arts and Sciences
ΑΓΔ
Even Demonstration (1); Torch Night (3).

Sara Curtis Williams
Cocoa
A. B. in Education
ΔΓ
ΦΒΣ
ΚΔΠ
Transfer from University of Indiana; Alpha Lambda Delta, freshman honorary, at University of Indiana.

✦

Mildred Williams
Tallahassee
A. B.
ΛΟΠ
ΧΔΦ
Torch Night (1, 4); Fealty (3); Glee Club (3, 4); Classical Club (2); Even Demonstration (4).

Zella Louise Williams

Margaret Ellen Willis
Jacksonville
B. S. in Education
KΔΠ
ΒΠΘ

Margaret W. York
Pahokee
A. B. in Arts and Sciences

Torch Night; Le Cercle Francais (2); Delegate to State U. D. C. Convention (3); Astronomy Club (4); College Chapter U. D. C.; Secretary College Chapter of U. D. C. (4).

✦

Ada Woodward
Tampa
A. B.
ZTA

Josephine Cureton
Chester, S. C.
B. M. in Violin

Transfer from Peabody Conservatory; Orchestra (3, 4); Torch Night (3); May Day (3); Astronomy Club (4).

✦

Viola Yates
Plant City
B. S. in Home Economics

Home Economics Club (1, 2, 3, 4); Vice-President, Freshman Sponsor of 4-H Club.

DOROTHY BURNETT
FAY SUMNER

RUTH TUCKER
JULIA SMITH

CLASS PRESIDENTS
PAST AND PRESENT

Convocation — Just After — London Bridge — Congratulations, a Bit Previous — Seniors Will Play — But Do Study — Investiture — Carleen and Lady.

JUNIORS

MARTHA WHITAKER
PRESIDENT

SARAH LOGAN
VICE PRESIDENT

GEORGIA RUTH WORK
SECRETARY

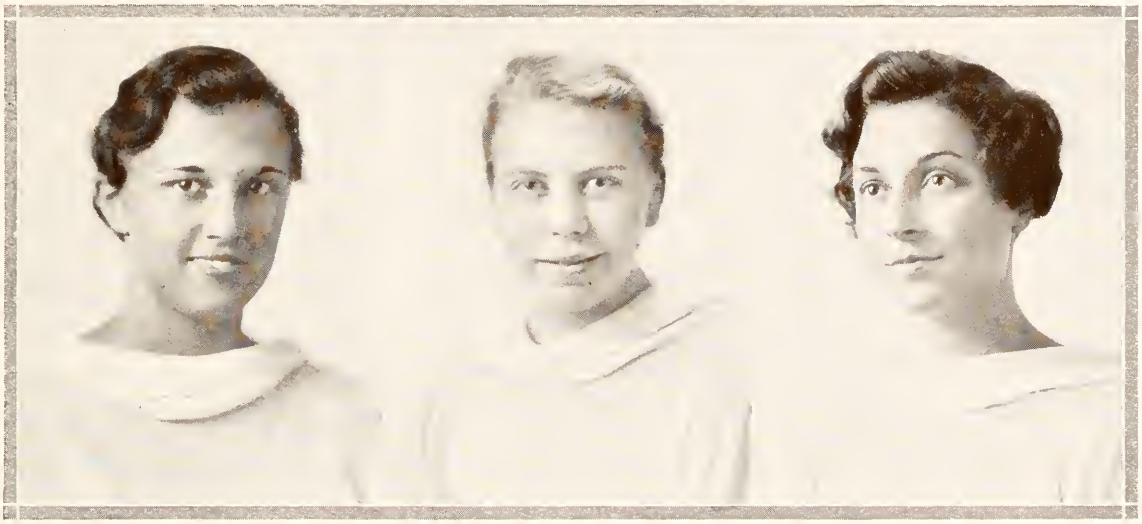

JENNIE RAE NALL
TREASURER

ABBIE LYLE
ATHLETIC MGR.

MARION BRANTLEY
PARLIAMENTARIAN

ELIZABETH ALLEN

MABEL ANDERSON

MARGARET ARNOLD

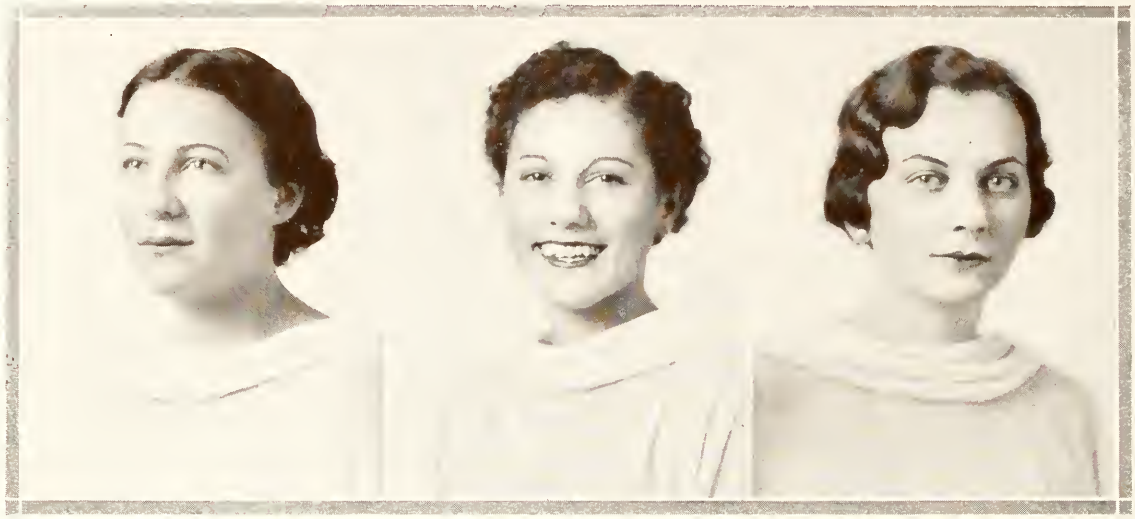

CATHERINE ASH CAROLYN ATTANASIO OPAL ATWATER

EDITH AYERS BETTY BAILEY HALLIE BAILEY

JULIA BAKER MARGARET BARNUM VIRGINIA BAXLEY

BARBARA BELL MILDRED BOSS DORIS BOURGEOIS

CORA BOYETT BETTY BRADFORD MARION BRANTLEY

WILMA BRISTOL ELOISE BRIZARD EDNA BROWN

SARAH BROWNING MARCIA BUCHANAN AMORETTE BULLARD

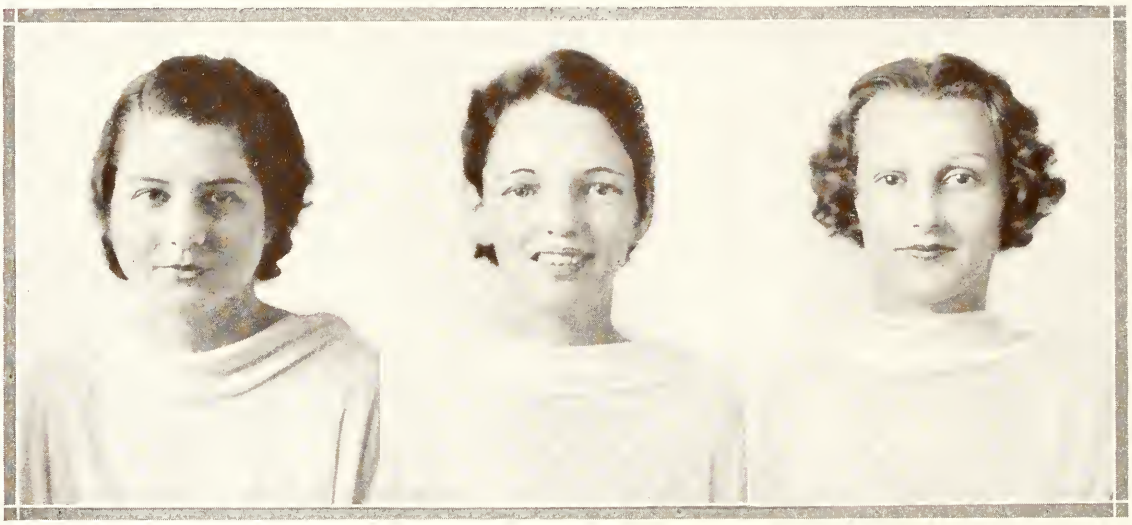

ANNE LOUISE BURGESS CHARLOTTE CAMERON SARA CAMP

McDONALD CAMPBELL MARTHA CARLTON MARY CATHERINE CARTER

MARY MARJORIE CARTER LINNA CHENEY REBECCA CLEMONS

LAURA COGBURN VIRGINIA COLBERT EVELYN COMICK

MARY ELIZABETH COOLEY CHARLOTTE CRACOWANER LILLIAN CRAIG

ESTHER DAFFIN RUTH DANIEL BEATRICE D'AZZO

CAROLINA DE MONTIGNE MARJORIE DICKENS ELIZABETH DICKENSON

MARGARET DODD ANNE LEE DUNN RUTH DURRENBERGER

ADELAIDE DUVAL MARGARET EARLY MARGARET EDWARDS

OLIVIA EMBREY HELEN EVANS FRANCES FABRICK

BESSIE RUTH FALK BILLIE FAXON LUCILLE FERGUSON

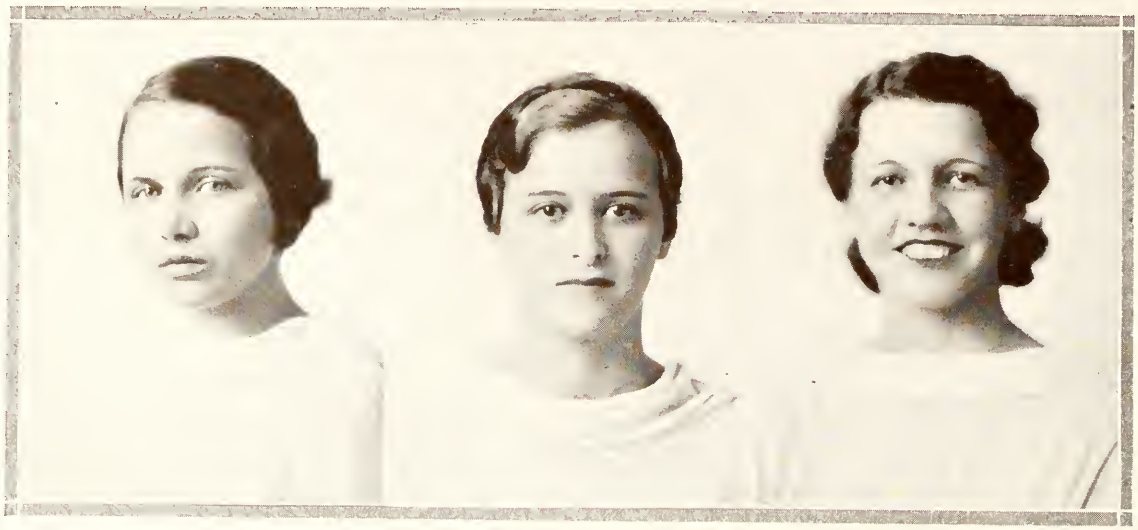

ALICE FERNANDEZ MARY LOUISE FILER MYRLE FILLINGIM

GENEVA FISHER MARGARET FLOOK GLADYS FOLSOM

MARY HELEN FORTH LILLY FRISCIA HELENMARY FRITSCH

LUCY FULGHUM BARBARA GARFUNKEL ALLIENE GARNER

MARTHA GIBSON DOROTHY GODMAN WAVA GODWIN

HAZEL GOZA HELEN GRAY MIRIAM GRAY

OPAL GRAY ELIZABETH GREGORY SARA MARGARET GROSS

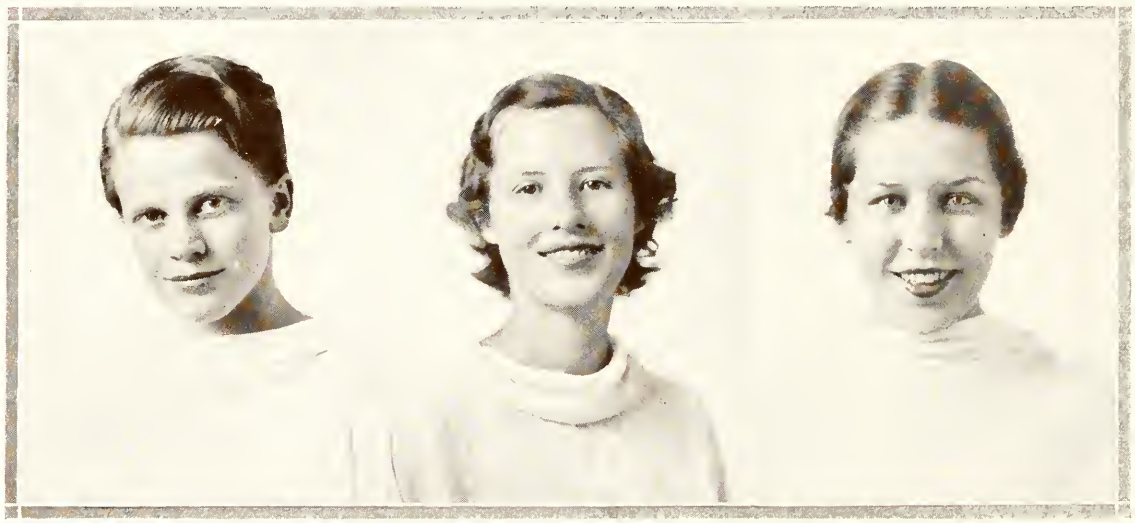

JANE HAFER FRANCES HALL JEAN HAMNER

ELIZABETH HAMPTON ELSIE HAMRICK JOHNY HARDEE

DOROTHY HARRIS EVELYN HAYNIE LOIS HAZEL

ANNE HENDRY BELLE HENSHAW VRGINIA HOLT

THELMA HOOD SYLVIA HORNER FRANCES HURLIN

CATHERINE INGLIS FLORENCE JENNINGS GERTRUDE JOHNSON

LOIS JOHNSON MARGARET JOHNSON SARA JOHNSON

BILLIE KEFFER MARION KEYS BETTY KIMBALL

LOUISE KING EVELYN L'ABBE JENNIE VIE LANDRUM

EVELYN LEWIS MARY ELLA LIMERICK MARCIA LINDSEY

MARIE LINGO ALMA LOUDERMILK FRANCES LURVEY

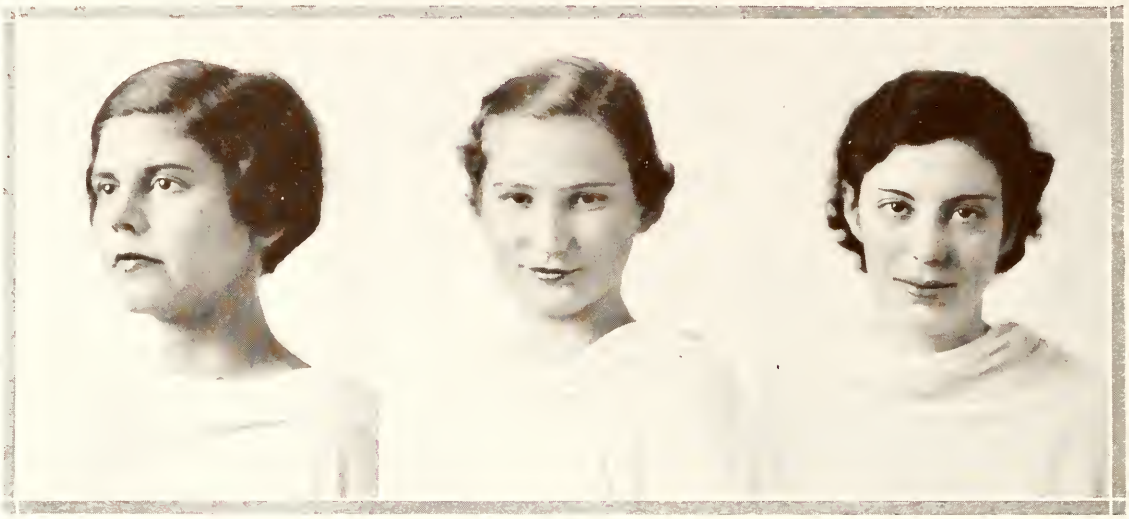

MARIA LYON LOUISE MACKEY JEAN MATHESON

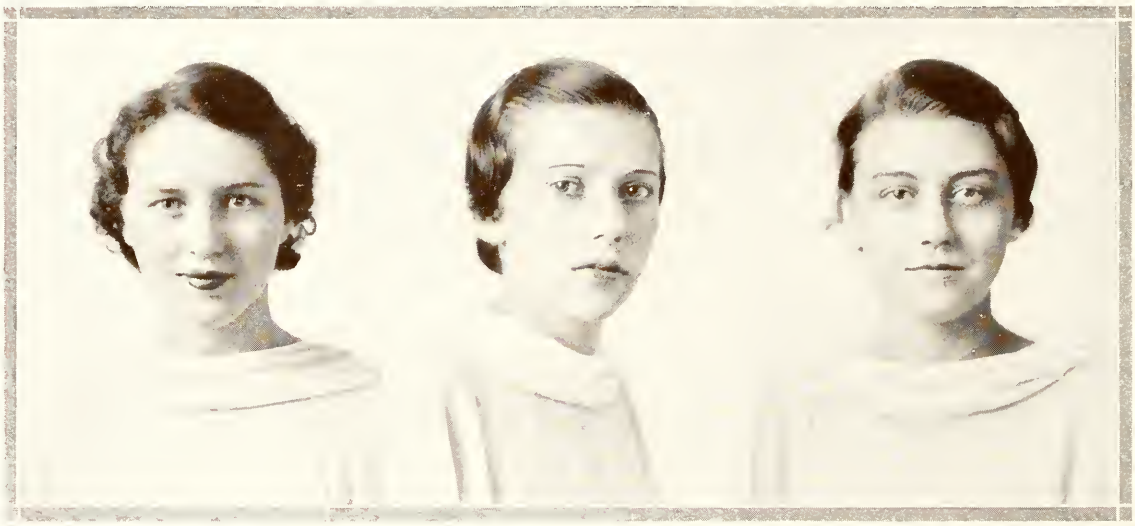

BETH MATHIS SARA MAXWELL NELL WARD MAYES

ONEIDA McFATTER ERIN McGLYNN RACHEL McKINNON

PAULINE McLELLAN ETHEL MESTAYER ANITA MITCHELL

LEORA MIX ELLEN MOORE MARY CLAIRE MOORE

DOROTHY MOORHEAD MARY MOOTY MILDRED MUMM

JULIA MONROE MURIEL NELSON MARGARET NICKLE

JUANITA PACE SUSAN PALMER HELEN PARKER

FRANCES PARKS ELINOR PAYNE JOANNA PERKINS

ETHEL FAIR PILLANS LA LUCE PLANCK ROSALIE POWELL

NELL PRICE MARY RAILEY RUTH RAINBOLT

EVALINE RANKIN MARY RANKIN CLAIRE REDFIELD

CAROL REEVES ROBERTA REID JENILEE RHYNE

LOUISE ROBERTSON MARGARET ROE HAZEL ROYALL

CATHERINE SANDS ADDIE LEE SCOTT HELEN SCHWEIGART

ELIZABETH SEAY LOUISE SIGMAN JOSEPHINE SKEELS

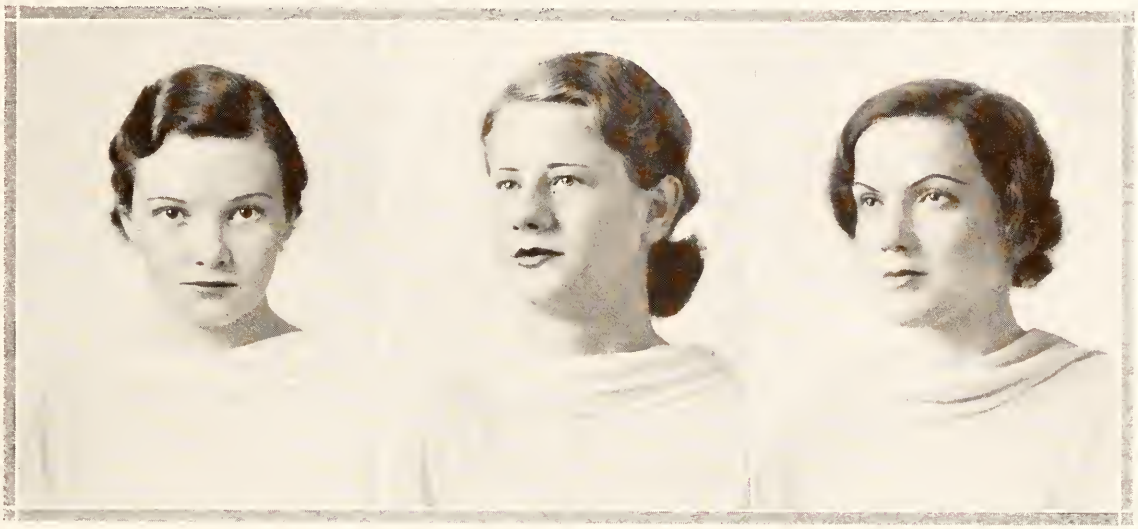

MARIE SLACK ALICE SLONE BETTY ELLEN SMITH

EDITH L. SMITH MARY FRANCES SMITH THELMA SMITH

MILDRED SMOAK ELIZABETH SPONENBARGER CHARLOTTE STEVENS

MILDRED STEVENS LUCILLE STEWART ELIZABETH STOUT

CATHERINE TAKACH VIRGINIA THORNTON EDITH TOFFALETTI

OLIVE TOWLES LILLIAN TRAWICK VIRGINIA TUCKER

LORRAINE TURNER MARION TURNER MARY VARN

MELVYNE WAHNISH HOLLIS WARNOCK ELEANOR WARREN

MARY VIRGINIA WARREN BETTY WHEELER SHEILA WHITE

JESSIE LEE WILDER SARA WILKERSON FRANCES WILLIAMS

MARY WILLIAMS ETHEL WILLIAMS HELEN WILLIAMS

SOPHOMORES

Margaret Graham PRESIDENT	Betty Meyer VICE PRESIDENT	Catherine Blood SECRETARY	Audrey Farmer TREASURER
Harriet Lawrence ATHLETIC MGR.	Minna Dunn PARLIAMENTARIAN	Josephine Acosta	Gwendolyn Adair
Elizabeth Adams	Betty Akin	Jean Anderson	Margaret K. Anderson
Christine Armbruster	Vivian Armington	Caroline Athon	Sylvia Atren

Dora Helen Baggott	Lillian Baker	Eileen Bales	Evelyn Ballard
Katherine Barrs	Mildred Bass	Mary Eloise Bennett	Helen Benson
Katherine Beyer	Frances Boggs	Annis Bowen	Virginia Bowers
Janice Braman	Elise Brantley	Catherine Brewer	Betty Brooks

Genevieve Brown	Juanita Buchanan	Audrey Cayson	Elizabeth Chandler
Ruth Chase	Annetta Christie	Roberta Clifford	Alberta Cole
Florrie Collins	Irene Collins	Marguerite Cordes	Martha Cowart
Jean Crago	Virginia Cromartie	Barbara Crosland	Genevieve Crowley

Carlotta Cubillas	Anne Outright	Douglas Dabney	Carol Davis
Coma Davis	Selma Davis	Aline Day	Irene Dichtenmueller
Ruth Dickson	Alice Dixon	Josephine Douglas	Mary C. Drennan
Edna Mae Driggers	Ora Durrance	Anna Belle Duval	Tessie Dvoskin

Lucile Edenfield
Mary Elizabeth Edwins
Betty Fellows
Harriett Foster

Dorothy Edwards
Margaret Ely
Elizabeth Filer
Alline Freeman

Ethyle Mae Edwards
Maxine Farris
Dorothy Fineren
Ida Gates

Irene Edwards
Helen Feinberg
Pearl Fleet
Isabelle Gleason

Wilhelmina Goehring	Emma Lee Goodwin	Sara Graham	Nadia Grainger
Barbara Green	Janet Griffitts	Anna Groover	Miriam Gustafson
Sylvia Hackel	Katherine Hair	Winifred Hansen	Polly Harrell
Sarah Harrell	Christine Harris	Marjorie Harris	Marjorie Helvenston

Gwendolyn Herndon	Christie Nan Hoober	Laura Hoyle	Winifred Hurley
Frances Hurst	Bernice Hutchison	Melba Hutchison	Doris Isted
Miriam Jacobs	Harriet Jeffries	Mary Jernagan	Emily Johnson
Annita Jones	Lucile Jones	Rebecca Keith	Jewel Kelly

Evelyn Kennard	Dorothy Kenniston	Mary M. Key	Helen Kibler
Mary Clare Kimbell	Josephine King	Charlotte Kinzie	Elizabeth Kirby-Smith
Bernice Klepper	Elaine Klepper	Sara Krentzman	Gertrude Kuhn
Julia Lamar	Mary Lanehart	Willie Larkins	Rosalie Lastra

Dorothy Leach	Narcissa Leland	Floy Lenart	Annabelle Linger
Lucy Gee Linn	Adelaide Lounds	Ruth Loveless	Mary Leila Lumley
Marie Lyons	Anne Magruder	Betty Manning	Peggy Marchmont
Vivian Marshall	Claudia Martin	Ruth Martin	Sarah Martin

Marion Mason
Katherine McClure
Rosalie McDonald
Sara Mikell

Sylvia McAdam
Mary McCormick
Mildred McHargue
Helen Miller

Ruth McAnulty
Liesbeth McCully
Mary McNeel
Margaret Milton

Juanita McClellan
Helen McDonald
Clydie Mae McQuagge
Ethel Mentzer

Ruth Mock	Bobbie Morrison	Jane Moyer	Marjorie Mueller
Margaret Murray	Ruth Murray	Eleanor Murill	Edna Myrick
Martha Neeld	Marjorie Newton	Caroline Oliver	Clairnelle O'Steen
Kathleen Owens	Rosaline Parker	Laurita Pearson	Mary F. Pemberton

Ruth Persons	Moselle Peters	Mary Ward Peterson	Faye Peterson
Margaret Phillips	Perry Pollock	Alice Porter	Alma Powell
Mary Frances Price	Yvonne Radford	Genevieve Ramsaur	Louise Reaves
Murae Reddick	Joyce Reed	Agnes Reedy	Winifred Register

Annie Richardson	Emma Louise Riedinger	Harriett Roberts	Annie Leigh Rollins
Emily Rolston	Mary Ellen Routh	Dorothy Ryan	Evelyn Scott
Mercia L. Scott	Orene Scott	Dorothy Shaw	Marye Simpson
Annie Muriel Smith	Audrey Smith	Mildred Smith	Althea Smith

Mary Fowler Spencer	Leona Stimmel	Mary Stoops	Geneva Stout
Evelyn Stump	Antoinette Sullivan	Anne Tegder	Jean Tegder
Wylma Terbush	Henrietta Thames	Mary E. Thistlethwaite	Mildred Thomas
Margaret Thompson	Mary Laura Tilley	Adeline Tillman	Ruth Toland

Jane Tombaugh	Christine Tribble	Lillian Turlington	Peggy Underwood
Mary Veach	Bertha Veith	Ola Deare Vickers	Marion Wakefield
Lula Walker	Wanda Walter	Ima Lee Ward	Mamie Jo Warren
Yulee Way	Elizabeth Weatherly	Edith Webb	Louise Webster

Grace M. Webster	Ida Weintraub	Virginia Weldon	Mary Frances Whisnant
Monica Wiley	Margaret Wilkinson	Nancy Wilkinson	Claire Williams
Edna Williams	Barbara Wing	Enid Wolfe	Martha Woliston
Fenton Woodward	Helen Woodward	Agnes Wright	Katherine Yongue

FRESHMEN

JANE THARIN PRESIDENT	KATHLEEN REESE VICE PRESIDENT	ANNA L. GLEN SECRETARY	MARGARET WARE TREASURER	VIRGINIA MERRY PARLIAMENTARIAN
MURIEL MC DONALD ATHLETIC MGR.	GLADYS ABENSON	PEARL ABRAHAM	GLADYS AHERN	BERNICE ALLEN
LORRAINE ALLRED	VIRGINIA AMANN	ALICE AMBERG	BETSEY ANDERSON	GLADYS ANDERSON
FANNIE LEAH ANDREWS	JEANNETTE ANNIN	SARAH ANTHONY	ADELIA APPLEYARD	HELEN ARNOLD
ELA MARIA AROZARENA	HELEN L. AYALA	SARAH E. AYALA	DOROTHY BAGLEY	NELLIE BAHRT

MARION BAILEY	MARTHA BAKER	MURIEL BAKER	HELEN BALLENGER	BARBARA BANDY
BARBARA BANNERMAN	VERA BAREFOOT	GRACE BARRACK	MARY DORIS BAXTER	JUNE BEBINGER
DOROTHY BENFORD	MARY ALICE BENNETT	ANITA BERNSTEIN	BELLE BEUCHLER	ELEANOR BIGGERS
JOSEPHINE BINION	LOUISA BINNICKER	CORINE BIZE	ANNIE E. BLACK	MARTHA BLACKWELL
KATHRYN BLANCHAINE	MARJORIE BONISKE	FRANCES BOOTS	ESTHER BOOZER	DOROTHY BORDEN

JANICE BORTON	HAZEL L. BOWMAN	MARY BOYD	MARY BRANDON	YVETTE BREAUX
JANE BREOR	DORIS C. BRIGMAN	JANICE BRILL	MARY E. BRONSON	EDRIE BROOKS
MARY BROWNLEE	ELIZABETH BRYAN	SARAH E. BRYAN	MARY FRANCES BURFORD	MARY D. BURGOON
CHRISTIAN BURGOYNE	DOROTHY E. BURNS	ALMA BUTLER	JEWEL E. BUTLER	MARY B. CABOT
JANE CAMERON	ELISE CARVER	MERLE CASON	HELEN CATE	ALBERTA CATON

JANET CHARLES	JEAN CLARK	MARY VIRGINIA CLARK	VIRGINIA CLARK	MARY JO CLAYTON
VIRGINIA CLAYTON	MILDRED CLEIN	MARTHA CODY	ARETICE COLE	CHAUNCEY COLEMAN
ELIZABETH COLEMAN	LOIS COLLINS	SHANDS COMMANDER	RUTH CONNOR	DIXIE COOK
JIM C. CORBETT	MARY E. COTTINGHAM	LYDIA CRAIG	DOROTHY CREWS	JANE CROOK
CLARICE CURRY	VICTORIA CURTIS	BETH DAANE	POLLY DABNEY	ROSALYN DAUM

ANNA DAVIS	EMILY DAVIS	MARGUERITE DAVIS	RUTH B. DAVIS	SARA MAE DAVIS
EILEEN DAYSON	MARY L. DE GUENTHER	MARY HELEN DE VRIES	ROBERTA DIAMOND	MARY E. DICKENSON
LEILA DICKEY	ELLEN DIRR	MARY ELIZABETH DOLFIN	ETHYL C. DONALDSON	JULIA A. DONNELL
JEWELL DRAWDY	VIRGINIA DUKE	PATIENCE DU PREE	ANNE DURR	LOUISE EARLY
EDITH H. EFFINGER	FRANCES A. ELLIS	FRANCES L. ELLIS	ADELAIDE EMANUEL	MARY ENNEIS

ROBBYE ESTES	SARAH M. EVERETT	LILLIAN FAGAN	CAROL FARBEE	MARY FERNANDEZ
MARTHA FLAKE	ELLEN FLEMING	ELEANOR FLINT	ELIZABETH FLIPSE	VIRGINIA FORSYTH
PATRICIA FOSTER	ANNE FREEMAN	LOUISE FRISCO	MIRIAM FRYE	CATHERINE FULLER
MILDRED FULLER	MARTHA V. GATES	ANNA MARCUS GAY	ELLA MARIE GAY	MARY I. GIBBONS
MARY CATHERINE GIBSON	PEGGY GILFILLAN	MARIE GINN	PATRICIA GIVEN	FRANCES GLADDEN

ANNA GLENN	DORIS GODARD	MARTHA GODARD	HELEN V. GODWIN	ADALINE GOLDMAN
ADELINE GOLDSTEIN	KATHERINE GORDON	MARY C. GRACE	BETTY ANNE GRAHAM	ANNABEL GRAVES
MARY ELIZABETH GRAY	MARY GREEN	AMELIA GRILEY	MARGUERITE GROOVER	HELEN GUTHERY
EULA HADDEN	JANE E. HALL	MARTHA HALL	EVA HAM	BETTY HAMILTON
MARTHA V. HAMILTON	NINA B. HAMILTON	ROSEMARY HAMLY	ELIZABETH HAMMOND	LAURIE HAMPTON

ELEANOR HARRIS	MARGUERITE HARRIS	EUNICE HARRISON	INEZ HARRISON	MATTAFOY HART
SYLVIA HART	ANN HARTRIDGE	SARAH HENDRY	FLOSSIE HENRY	MYRTLE JO HENRY
MARION HEPER	SARA J. HATHCOCK	LOUISE HILL	MARY ANN HILLS	MARY L. HOENSHEL
EMMA JEAN HOLLAND	MARY LEE HOPKINS	MARTHA HOSEA	STELLA HOUSE	CLAUDIA HOUSTOUN
TERESA HOWARD	BARBARA HUBBARD	JANE HUBBARD	RACHEL HUBBARD	FORTUNE HUDSON

MARGARET HULLMAN	HENRIETTA HUNT	FRANCES HURST	MARY INGRAM	ADALAIDE IRELAND
WINONA IRELAND	MARGARET IVEY	STELLA JACKSON	BETTY JAMES	MARGARET JAMES
MARY JETTON	KATHLEEN JOHNSON	MAUDIE JOHNSON	ALETA JONES	KATHERINE JONES
MASUKA KAMIYA	MAXINE KANTER	MARGARETHA KAUFMAN	MIN ELLEN KELLEY	MARZELLE KENT
FRANCES KING	MARION KNIGHT	NANCY KNIGHT	CLARA KRAMER	AILEENE LAMB

LUCILE LAMB	VIRGINIA LAMB	OPAL LANGLEY	JESSIE RAE LANIER	CLARA LANKFORD
ALMA LESTER	DALLIE LEWIS	LOIS LEWIS	FRANCES LINGLE	SARAH LO CICERO
ARLINE LOCKHART	LORENA LORENZ	LOIS LOUIS	MARY ELLEN LOVELACE	FRANCES LOWRY
CAROLINE LUFBURROW	WILMA LUFFMAN	VERNA LUNDY	ALICE DEAN MABRY	BETTY MACE
BETTY MACK	MAMIE MADDOX	ELIZABETH MALONE	EDITH MANFORD	BESSIE MANSON

MARJORIE MARSTON	MARY ELIZABETH MARTIN	RUTH MARTIN	EILEEN MASTERS	MARY MATHIS
FREIDA MAXWELL	LAWSON MAY	FRANCES LEE MAYERS	MAGGIE M. MC CALL	KATHERINE MC GARRY
ROSEMARY MC GLINCHY	SARA MC GREGOR	SARAH I. MC GREGOR	MARY MC GUNAGLE	MARY JEANNE MC KAY
GRACE MC KEE	BETTY MC KINNON	DOROTHY MC LEAN	PEGGY MC MICHAEL	JESSIE MEAD
MARY MEGINNIS	ANN MERRILL	EDITH MERRILL	FLORENCE MIDDLETON	MARY MILLER

LOULETTE MILLOT
FRANCES MOCK
MARJORIE MOORE
CORNELIA MORFORD
HELEN MURRAY

ANNA MARIE MITCHELL
DOROTHY MOELLER
MARY LOUISE MOORE
FRANCES MORROW
MARY LEONA MYRICK

KATHRYN MITCHELL
DOROTHY MONK
SARA NELL MOORE
MARY LEE MULLIS
RUTH MYRICK

LUTA MITCHELL
BEATRICE MONROE
LULA MAE MOOTY
CATHERINE MURPHY
RUTH NASHOLM

MARGARET MIZELL
FRANCES MOORE
EDNA MOREDOCK
ELIZABETH MURRAY
MABLE NEFF

HELEN NELSON
ANNEWILDA NORRIS
CLOTILDE O'ROURKE
PEGGY PARADISE
BETTY PECK

CATHERINE NEWMAN
WILORA NORTON
JEAN OSBORN
BETTY PARKER
EDITH PERKINS

JOSEPHINE E. NEWSOM
FLORENCE NUNEZ
NELLE OVERSTREET
MARY ELIZABETH PARKER
EDYTHE PERRYMAN

MARJORIE NOGGLE
GWENDOLYN O'BERRY
ETHEL PACHECO
EVALYN PATTERSON
VIRGINIA PEYTON

MARIE NOONEY
ANNE O'NEAL
ROSE PANOWSKI
MARTHA PATTERSON
MARGARET PHILLIPOFF

GERTRUDE PHILLIPS	MARGARET PINKOSON	MARY POLLARD	DORIS POUNDS	ZOE POWELL
JULIA RADFORD	ANN REEVES	ANNIE LAURIE RENTZ	MARY OLA REYNOLDS	VIRGINIA RICHARDS
BETTY RICHESON	BETTY RIDER	ANNELU RIGGAN	RUTH ROBIE	ALICE ROGERS
BETTY ROGERS	MARY BELLE ROGERS	RUTH ROSEN	BLANCHE ROTHSTEIN	GRACE RUMMELL
ELIZABETH RUNKLE	MAYME RUSSELL	LOIS RUTHERFORD	RUTH SADLER	ANNE SAMS

CLARICE SANCHEZ	LILLIAN SCHULTE	AVA SCOTT	MILDRED SEEKINS	MARGARET SHARP
HAZEL SHELTON	FRANCES SHEPARD	EULEE SHEPHERD	MARY SHRYOCK	RUTH SHUMAN
ALICE SIERRA	LILLIAN SIMMONS	KATHLEEN SIMPSON	MARGARET SIMPSON	MARY E. SIMPSON
RHODA SIMPSON	AGNES SIMS	BETTY ANN SKELLY	BETTY SWEET SMITH	BONNIE SMITH
EVELYN SMITH	KATHRYN SMITH	MARTHA VIRGINIA SMITH	MARY B. SMITH	SARA HELEN SMITH

VERNA LOU SMOYER	JEANETTE SNYDER	RITA SNYDER	PAULINE SPENCER	MARIE SPURLOCK
MONA STANFILL	SHIRLEY STEVENS	MARGARET STEWART	SYRENA STOCKBRIDGE	LETTY STONEBRAKER
JULIA SULLIVAN	ARLENE SUMMERLIN	MARY FRANCES SWANN	LA VADA SWEAT	BEULAH TAYLOR
MARIE TAYLOR	VIOLA TAYLOR	BETTY TEGDER	MARIAN TERRELL	ETHEL THOMAS
FRANCES THOMAS	LA VINA TIDWELL	MARY TILLER	MARY TILGHMAN	MARJORIE TILLIS

ALLINE TOLBERT
AMBER VIVIAN TURNER
ANNA M. VON DOHLEN
JANE WALKER
JONNIE WEEKS

GERTRUDE TOMKIES
WYNN TUTEN
HELEN WAHLBERG
MAXINE WARD
MARION WEEKS

BONNEVIERE TOMLINSON
JULIA VANDERIPE
EDWINA WAKEFIELD
CAROLYN WATERMAN
DOROTHY WEIL

MARY TOOKE
CHARLOTTE VEITH
HOLLY WAKER
LUCILE WATSON
VIRGINIA WESTBROOK

HELEN TURNBULL
HAZEL VIERTEL
IDA WALDRON
BLANCHE WEEKS
ELIZABETH WHIDDEN

GRACE WHITAKER
SUE WHITAKER
ANNA ELIZABETH WHITE
DOROTHY WHITTINGTON
MARTHA FRANK WILDMAN
MARTHA LEE WILKERSON
WESTA WILKINS
ELEANOR WILLIAMS
MARJORIE G. WILLIAMS
JEAN WILLIS
HELEN WILSON
MARY WING
RUTH WOLLY
BANKS CARTER WOOD
FRANCES WOOD
BRIDGET WRIGHT
NEITA WRIGHT
MINNA YOCKEY
LYNNORA YOUNG

Typical Tallahassee Weather — One Way of Getting up in the World — Students ? — Dumb — More Dumbness — Just Freshman — Drama, Tragedy and Comedy (Clock Denotes Passing of Time)

Book III

Features

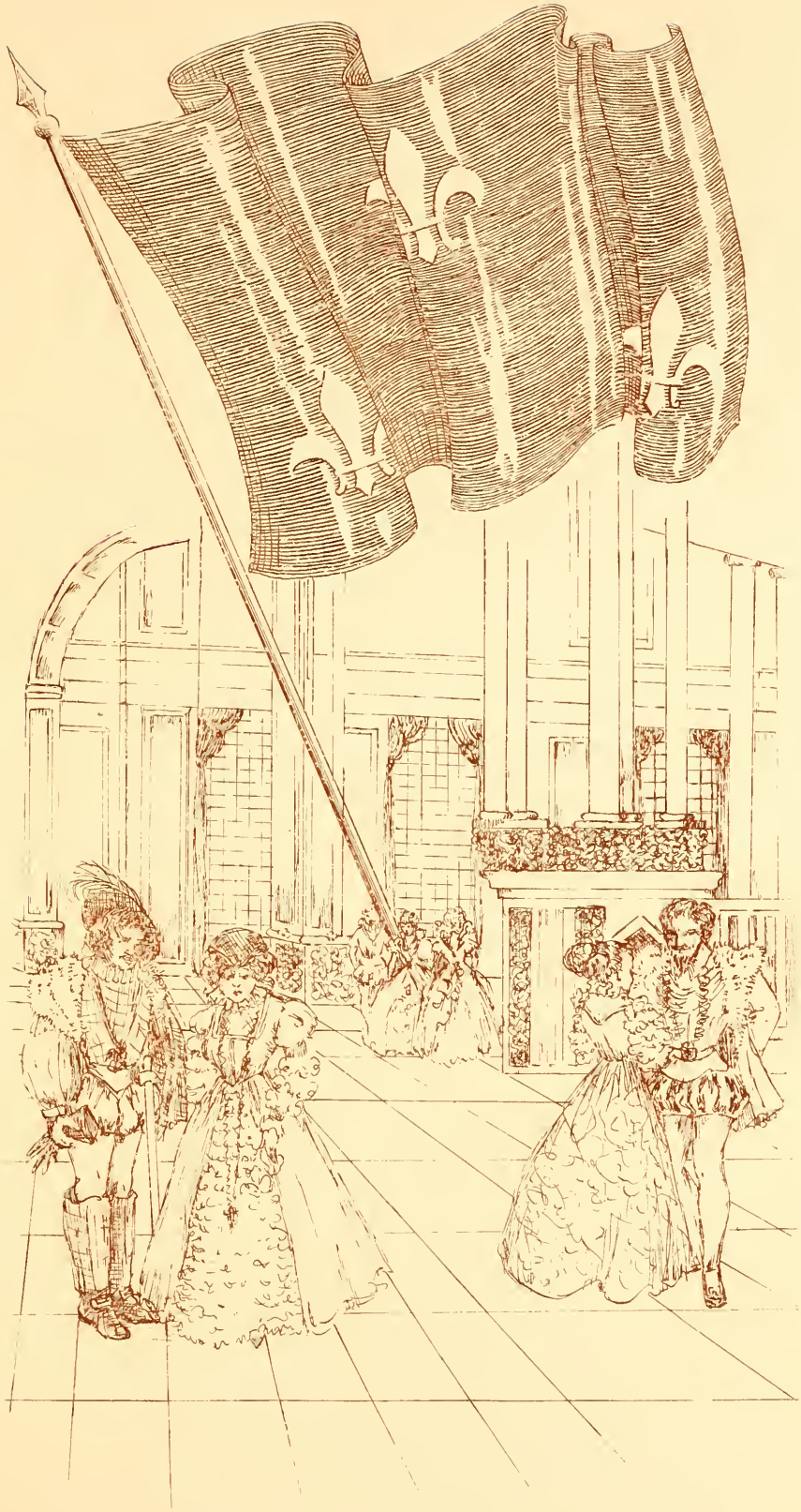

Introduction

FROM *the mirrored walls of the courts of France were reflected the pageant of grace and beauty of the women who from this distance take on the aspect of beautiful old tapestry. Although pomp and ceremony of the past are no more in this democratic age, our mirrors reflect the superlative qualities of womanhood on our campus.*

She seems as one with music—haunting exquisiteness of tone, a living melody.

L'Image de la Beauté FAY GIVENS SUMNER

Her words gleam and weave gay skeins through the tapestry of her conversation.

L'Image de l'Esprit VIRGINIA DENHAM BIRD

Intellect goes masked, with laughing eyes and curved mouth of a jester.

L'Image de l'Intelligence IRIS NODINE KNOX

Vivid is she, with the awareness of an autumn leaf on a black pool.

L'Image de l'Eclatante ELIZABETH MERRILL HOOPER

Silver-tongued and magic-fingered, she dwells in the temple of distant melody and spoken beauty.

L'Image de la Versitilité MARGUERITE FORGER KREHER

All things she does well, and follows always the higher road.

L'Image de la Sportive JULIA LOUISE SMITH

A feminine Puck—she wreaks joy with her audacious smile.

L'Image de la Gaité RUTH MINERVA TUCKER

A quiet radiance dims the whimsical in her smile.

L'Image de la Superiorite eu Tout

CARLEEN MAE VINAL

Book IV
Organizations

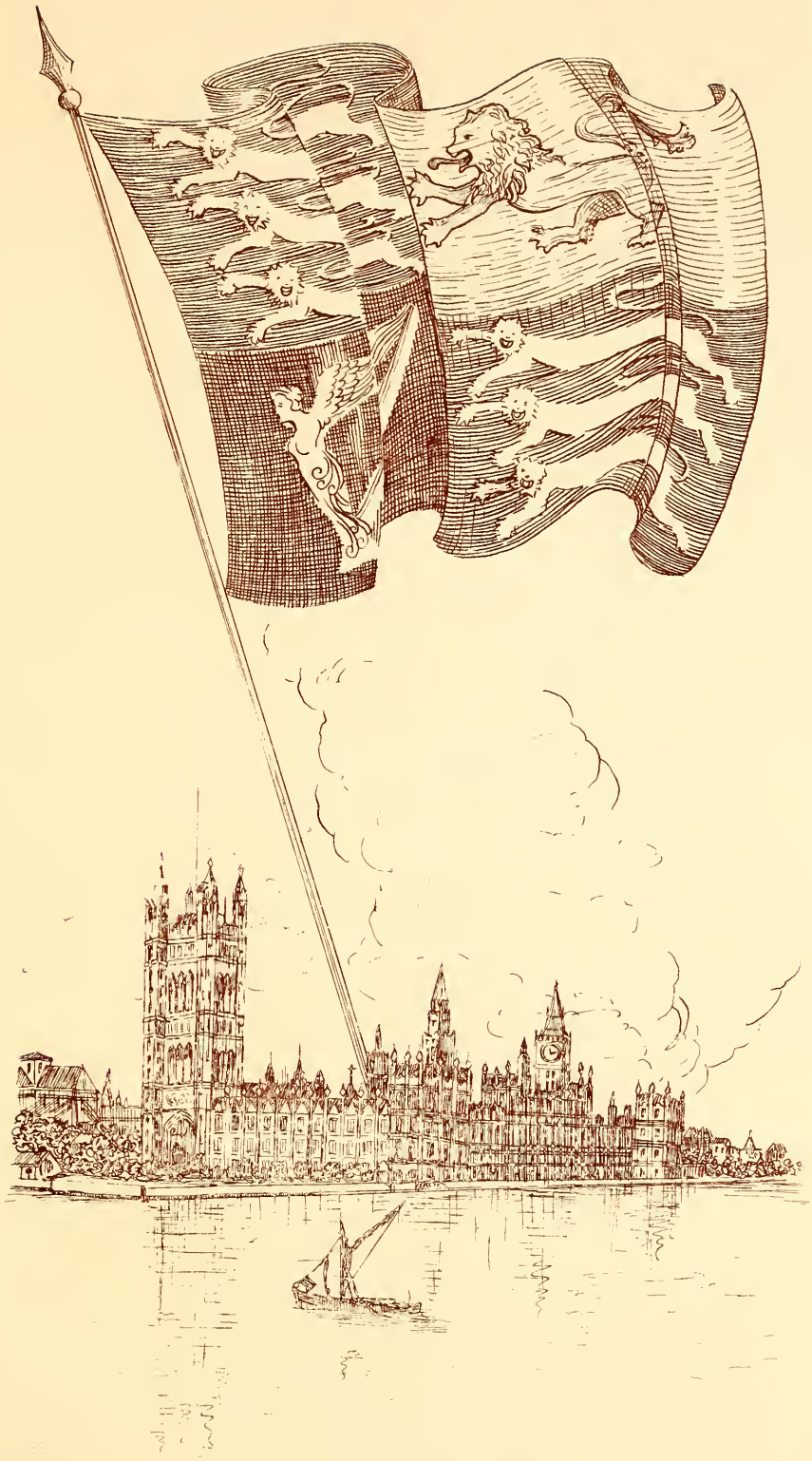

CARLEEN VINAL
PRESIDENT COLLEGE GOVERNMENT ASSOCIATION

VINAL GRIFFITTS | LUEDERS GREEN | FRITSCH | DEMONTIGNE

Executive Council of College Government Association

Carleen Vinal . . . . . *President*
Lady Jane Lueders . . . . . *Chairman of Judiciary*
Helenmary Fritsch . . . . . *First Vice President*
Carolina DeMontigne . . . . . *Second Vice President*
Janet Griffitts . . . . . *Secretary*
Mary Newton Green . . . . . *Treasurer*

The Executive Council of the College Government Association, composed of the six executive officers, is the body which formulates the policies of the Association and carries out the practical application of such policies.

LUEDERS	SUMNER	MENENDEZ	HALL
HURLIN	HAIR	VINAL	FRITSCH
DEMONTIGNE	GRIFFITTS	GREEN	HUGHES

The Judiciary of the College Government Association

The purpose of the Judiciary is to ascertain offences against the rules of College Government and to try the offender to help discover methods of assisting the student offender to adapt herself earnestly to the higher standards and to contribute her best to the advancement of her college community.

MEMBERS

Elizabeth Lueders . . . . . *Chairman*

Martha Menendez . . . . . } *Senior Representative*
Fay Sumner . . . . . }

Frances Hall . . . . . } *Junior Representative*
Frances Hurlin . . . . . }

Catherine Hair . . . . . *Sophomore Representative*

Carleen Vinal . . . . . *President of C. G. A.*

Carolina DeMontigne . . . . . *First Vice-President of C. G. A.*

Helenmary Fritsch . . . . . *Second Vice-President of C. G. A.*

Janet Griffetts . . . . . *Secretary of C. G. A.*

Mary Newton Green . . . . . *Treasurer of C. G. A.*

Ruth Hughes . . . . . *Chairman of Residence Halls*

HUGHES TEW | CONN SEMBLER | McCLELLAN LUEDERS | CRIST

The Lower Court of the College Government Association

Lower Court, which is made up of the House Chairmen, is a part of the Judicial Department of College Government Association.

It is the purpose of the Court to deal with infractions of dormitory regulations in the residence halls, and in so doing to promote greater appreciation of these rules.

RUTH HUGHES . . . . . CHAIRMAN

MEMBERS

JACKIE CRIST
FRANCES CONN
RUBY CONNOR
MARTHA McCLELLAN
CORA SEMBLER
THELMA TEW

EX-OFFICIO MEMBER

ELIZABETH LEUDERS . . . . . CHAIRMAN OF JUDICIARY

Vinal, Makinson, Lueders, Pierce, Warren, Wilkerson, Baya, Fulghum, Drennon
Hall, DeMontigne, M. Menendez, Nall, Work, McKinnon, Wilson, Fritsch, Lyle
Hurlin, Tucker, Hooper, Green, H. Menendez, Warren, Day, L'Abbe, Hobson
Byrd, Lawrence, Smith, Kehler, Holt, Wheeler, Brenner, Meyer, Anderson
Hammer, Griffitts, Whitaker, Bailey, Garfunkel, Sumner, Knox, Hulsey

The Senate of the College Government Association

The purpose of the Senate is to Legislate and to Establish Regulations for the Government of the Student Body.

MEMBERS

Margaret K. Anderson
Betty Bailey
Rosalie Baya
Amy Brenner
Marion Brantley
Eva Byrd
Frances Conn
Ruby Connor
Mary Alice Cosper
Jackie Crist
Mary Lee Davis
Helen Day
Carolina DeMontigne
Mary Catherine Drennan
Mary Fowler
Helenmary Fritsch
Lucy Fulghum
Barbara Garfunkel
Margaret Graham
Mary Newton Green
Janet Griffitts
Catherine Hair
Frances Hall
Jean Hamner
Marion Hobson
Virginia Holt
Bessie Hooper
Ruth Hughes
Sarah Hulsey
Frances Hurlin
Beth Kehler
Iris Knox
Evelyn L'Abbe
Harriet Lawrence
Lady Jane Leuders
Tobiah Lovitz
Abbie Lyle
Joy Makinson
Georgia Ruth Work
Martha McClellan
Rachel McKinnon
Helen Menendez
Martha Menendez
Betty Meyer
Jennie Rae Nall
Elizabeth Pierce
Cora Sembler
Julia Smith
Fay Sumner
Thelma Tew
Ruth Tucker
Carleen Vinal
Eleanor Warren
Mary Virginia Warren
Betty Wheeler
Martha Whitaker
Sara Wilkerson
Helen Wilson

Meyer, Greene, Farmer, Buchanan, Akin, Athon, Blood, Cordes
Crosland, Cubillas, Filer, Griffitts, Groover, Hackel, Harris, Keith
Lamar, Lawrence, Martin, Porter, Rolston, Smith, Sullivan, Thistlethwaite
Thompson, Way, Webb, Wiley, Woodward, Fritsch

Freshman Commission

Freshman Commission is composed of a group of girls selected from the Freshman class each spring by the Executive Board of College Government Association. Freshman Commission is the connecting organ between Student Government and the Freshman class. It takes care of the superfluous duties of the Student Government. Each commission girl feels it her duty to establish higher ideals among the students.

OFFICERS

BETTY MEYER . . . . . CHAIRMAN
BARBARA GREENE . . . . . VICE CHAIRMAN
AUDREY FARMER . . . . . SECRETARY

MEMBERS

Betty Akin
Caroline Athon
Katherine Blood
Juanita Buchanan
Charlotta Cubillas
Marguerite Cordes
Barbara Crosland
Elizabeth Filer
Margaret Graham
Janet Griffitts
Marguerite Groover
Sylvia Hackel
Christine Harris
Rebecca Keith
Julia Lamar
Harriet Lawrence
Ruth Martin
Alice Porter
Emily Rolston
Audrey Smith
Antoinette Sullivan
Mary Etta Thistlethwaite
Margaret Thompson
Yulee Way
Edith Webb
Monica Wiley
Helen Woodward

SPONSOR

HELENMARY FRITSCH

MAKINSON	NALL	MILLER	GARFUNKEL	HAMNER
DAVIS	BIRD	COOLEY	EMBREY	GRAHAM
GOODWIN	LOGAN	WILSON	WORK	VINAL

THE EXECUTIVE CABINET

Young Woman's Christian Association

This organization, in direct relationship with the students and with the students' National Young Woman's Christian Association, has as its purpose an interpretation to the students of a "Full and Creative Life Through a Growing Knowledge of God. In this Task we Seek to Understand Jesus and to Follow Him."

OFFICERS

Joy Makinson . . . . . *President*
Jennie Rae Nall . . . . . *First Vice-President*
Joy Miller . . . . . *Second Vice-President*
Mary Lee Davis . . . . . *World Friendship Representative*
Barbara Garfunkel . . . . . *Secretary*
Jean Hamner . . . . . *Treasurer*

COMMITTEE CHAIRMEN

Virginia Bird
Mary Elizabeth Cooley
Olivia Embrey
Emma Lee Goodwin
Margaret Graham
Sarah Butler Logan
Helen Wilson
Georgia Ruth Work

EX-OFFICIO
Carleen Vinal

Graham, Linn, Bennett, Crago, Dunn, Edwards, Graham
Granger, Hair, Helvenston, Isted, Jones, Kennard, Kirby-Smith
Krentzman, Leach, Lyons, McCully, Roberts, Scott, Smith
Weatherly, Wilkinson

Freshman Cabinet

The members of Freshman Cabinet strive to the best of their ability to foster and encourage a spirit of service, courage, loyalty, friendship, and reverence. They form a connecting link between the Freshman class and the Y. W. C. A.

OFFICERS

Margaret Graham . . . . . *Chairman*
Lucy Gee Linn . . . . . *Secretary*

MEMBERS

Mary Bennett
Jean Crago
Minna Dunn
Ethyl Mae Edwards
Sarah Graham
Nadia Granger
Katherine Hair
Majorie Helvenston
Doris Isted
Evelyn Kennard
Dorothy Leach
Emma Marie Lyons
Liesbeth McCully
Betty Meyer
Harriet Roberts
Mercia Scott
Althea Smith
Elizabeth Weatherly
Nancy Wilkinson
Annita Jones
Elizabeth Kirby-Smith
Sarah Krentzman

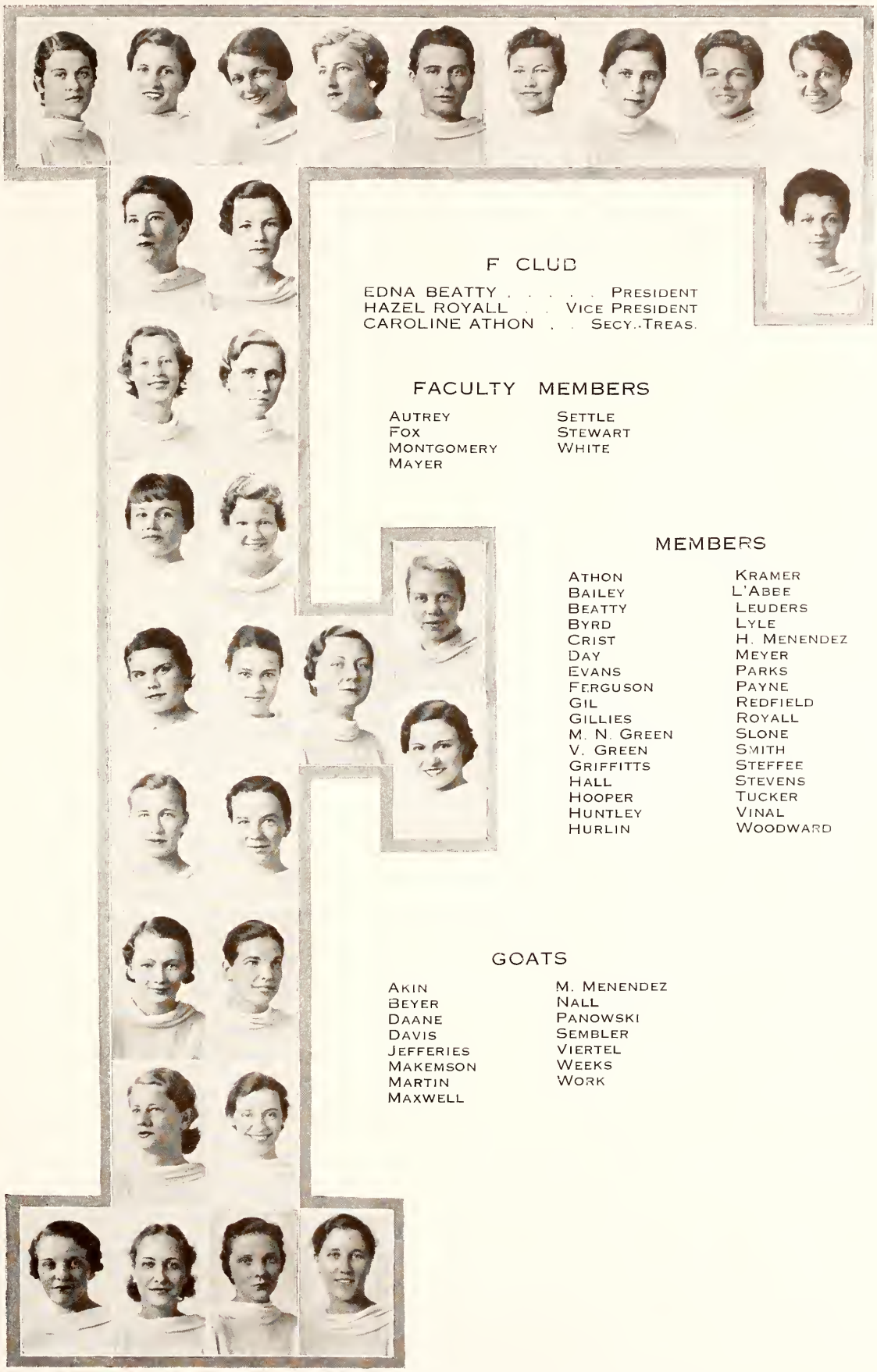

F CLUB

EDNA BEATTY . . . . . PRESIDENT
HAZEL ROYALL . . VICE PRESIDENT
CAROLINE ATHON . . SECY.-TREAS.

FACULTY MEMBERS

AUTREY
FOX
MONTGOMERY
MAYER
SETTLE
STEWART
WHITE

MEMBERS

ATHON
BAILEY
BEATTY
BYRD
CRIST
DAY
EVANS
FERGUSON
GIL
GILLIES
M. N. GREEN
V. GREEN
GRIFFITTS
HALL
HOOPER
HUNTLEY
HURLIN
KRAMER
L'ABBE
LEUDERS
LYLE
H. MENENDEZ
MEYER
PARKS
PAYNE
REDFIELD
ROYALL
SLONE
SMITH
STEFFEE
STEVENS
TUCKER
VINAL
WOODWARD

GOATS

AKIN
BEYER
DAANE
DAVIS
JEFFERIES
MAKEMSON
MARTIN
MAXWELL
M. MENENDEZ
NALL
PANOWSKI
SEMBLER
VIERTEL
WEEKS
WORK

BYRD GIL | BAILEY LAWRENCE | LYLE HURLIN | L'ABBE BEATTY | CRIST

WOMAN'S ATHLETIC ASSOCIATION

OFFICERS

EVA BYRD . . . . . *President*
BETTY BAILEY . . . . . *Vice-President*
ABBIE LYLE . . . . . *Secretary*
EVELYN L'ABBE . . . . . *Treasurer*
FRANCES HURLIN . . . . . *Publicity Manager*
JACKIE CRIST . . . . . *Chairman of Intramurals*

CLASS MANAGERS

TERRY GIL . . . . . SENIOR
ABBIE LYLE . . . . . JUNIOR
HARRIET LAWRENCE . . . . . SOPHOMORE
MURIEL MACDONALD . . . . . FRESHMAN

The Woman's Athletic Association of the Florida State College for Women purposes to promote the spirit of democracy, good sportsmanship, cooperation, and a high physical efficiency through wholesome recreational activities.

L'Abbe Day | Royal Edwards | Lyle Flook | Beatty Work

Life Saving Corps

OFFICERS

Evelyn L'Abbe . . . . . *President*
Hazel Royal . . . . . *Secretary*
Abbie Lyle . . . . . *Instructor*
Edna Beatty . . . . . *Captain*

EXAMINERS

Autrey, Elizabeth
Bailey, Betty
Beatty, Edna
Day, Helen
Flook, Margaret
Fox, Grace
Gillies, Elizabeth
Hurlin, Frances
L'Abbe, Evelyn
Lyle, Abbie
Mayer, Marjorie
Miller, Helen
Redfield, Claire
Royall, Hazel
Settle, Mary
Smith, Julia
Stewart, Mildred
Taylor, Marie
Work, Georgia Ruth

FLASTACOWO

YEAR BOOK OF THE FLORIDA STATE COLLEGE FOR WOMEN

EDITORIAL STAFF

Bessie Hooper . . . . . *Editor-in-Chief*
Hazel Goza and Mary Virginia Warren . *Associate Editors*
Emma Lyons and Barbara Crosland . . . *Assistant Editors*
Helen Feagin . . . . . *Art Editor*
Grace Whitaker and Mary Mooty . . *Assistant Art Editors*
Abbie Lyle . . . . . *Athletic Editor*
Evelyn Lewis and Betty Meyer . *Assistant Athletic Editors*
Mary Lee Davis and Margaret Thompson . *Exchange Editors*
Beth Kehler . . . . . *Picture Editor*
Mary Filer and Christine Tribble *Assistant Picture Editors*
Ruth Tucker . . . . . *Copy Editor*
Sarah Kelley . . . . . *Senior Editor*
Virginia Holt . . . . . *Assistant Senior Editor*

Goza, G. Whitaker, Thompson — Warren, Lyle, Kehler — Lyons, Lewis, Tribble — Crosland, Meyer, Filer — Feagin, Tucker, Kelley — Mooty, Davis, Holt

PUBLISHED BY THE SENIOR CLASS

BUSINESS STAFF

Sarah Hulsey . . . . . *Business Manager*

Frances Parks and Martha Whitaker
. . . . . *Assistant Business Managers*

Carolyn West . . . . . *Advertising Manager*

Marjorie Helvenston and Dorothy Leach
. . . . . *Assistant Advertising Managers*

PARKS
HELVENSTON

WHITAKER
LEACH

WEST

HOBSON	BEATTY	COOLEY	GARFUNKEL	DAY
GOZA	HOFFMAN	MITCHELL	ROBERTSON	WEST
McCULLY	MEYER	REDFIELD	SEAY	STOUT

The Florida Flambeau

A newspaper published weekly by the students of the Florida State College for Women.

NEWS STAFF

Marian Hobson . . . . . *Editor*
Alice Mitchell . . . . . *Associate Editor*
Mary Elizabeth Cooley . . . . . *Managing Editor*
Louise Robertson . . . . . *News Editor*
Hazel Goza . . . . . *Copy Editor*

BUSINESS STAFF

Helen Day . . . . . *Business Manager*
Elizabeth Stout . . . . . *Advertising Manager*
Liesbeth McCully . . . . . *Assistant Advertising Manager*
Claire Redfield . . . . . *Circulation Manager*
Betty Meyer . . . . . *Assistant Circulation Manager*
Elizabeth Seay . . . . . *Assistant Circulation Manager*

COPY READERS

Emilie Beatty
Mary Elizabeth Cooley
Barbara Garfunkel
Hazel Goza
Marian Hobson
Edna Hoffman
Alice Mitchell
Louise Robertson

DEPARTMENTS

Emilie Beatty . . . . . *Society*
Barbara Garfunkel . . . . . *Features*
Carolyn West . . . . . *Sports*
Edna Hoffman . . . . . *Exchange*

KNOX PAYNE | STONER MENENDEZ | FULGHUM HARRIS

The Distaff

The Distaff, Spinner of Yarns, is the college quarterly magazine. Its purpose is to provide an outlet for the literary expression of the student body through short stories, plays, essays, and poetry. This year these threads were woven together to form a tapestry portraying life in various parts of the United States and that of Florida as the central theme.

STAFF

Iris Knox . . . . . *Editor-in-Chief*

Lucy Fulghum . . . . . } *Assistant Editors*
Marjorie Stone . . . . . }

Elinor Payne . . . . . *Business Manager*

Marjorie Harris . . . . . *Circulation Manager*

Helen Menendez . . . . . *Exchange Editor*

HULSEY HANFORD | LINGO GODMAN | SCOTT HAMLEY | DURRENBERGER MILLER

The Home Economics Club

The purpose of the Home Economics Club is to encourage young women to have a greater interest in home and community life and to promote friendship and social intercourse between students interested in home economics work.

OFFICERS

Sarah Hulsey . . . . . *President*
Marie Lingo . . . . . *Vice-President*
Mercia Scott . . . . . *Secretary*
Ruth Durrenberger . . . . . *Treasurer*
Margaret Henford . . . . . *Senior Representative*
Dorothy Godman . . . . . *Junior Representative*
Martha Williams . . . . . *Sophomore Representative*
Rosemary Hamley . . . . . *Freshman Representative*
Helen Miller . . . . . *Poster-Chairman*
Miss Blondell . . . . . *Sponsor*

BELL
AUSTIN
KENNEDY

ROU
BUCHANAN
McMILLAN

MESTYER
CATES
ROBINSON

PEARSON
DEAN
ROE

WHITE
HELMS
SMITH

The Classical Club

The Classical Club serves as the Latin laboratory in which a thorough study is made of the civilizations of the ancient Greeks and Romans. This study is worked out along group lines with the majors in Latin serving as leaders. In this way the laboratory serves also as a training school for future teachers of Latin.

OFFICERS

Pauline Bell . . . . . *President*
Jessie Rou . . . . . *Vice-President*
Ethel Mestayer . . . . . *Secretary*
Christina Pearson . . . . . *Treasurer*
Grace Elizabeth White . . . . . *Chairman of Publicity*
Ethel Mestayer . . . . . *Chairman of Bulletin Board*

GROUP LEADERS

Eloise Austin
Marcia Buchanan
Dorothy Cates
Helen Dean
Madele Helms
Rosalyn Kennedy
Jane Robinson
Leila Rushing
Martha McClellan
Mary McMillan
Margaret Roe
Mary Frances Smith

B. ANDERSON
DUNKLE
O'STEEN
TURNER

G. ANDERSON
FERNANDEZ
OYAMA
VICKERS

ARMINGTON
HALL
ROGERS
WILDER

BAHRT
KENNEDY
SHEPHARD
WILLIAMS

BINION
MAYS
STONER

DANIELLS
MOORHEAD
STUMP

DEAHL
NICKLE
TOFFALETTI

FLORIDA STATE COLLEGE FOR WOMEN
GLEE CLUB
ETTA L. ROBERTSON, DIRECTOR

BARBER
CRAGO
HUGHES
RHYNE

BOSS
DEAHL
IRONS
ROE

BREAUX
EDWARDS
KREHER
TILLIS

BROWN
FARMER
LELAND
TURNER

CHILES
FERNANDEZ
McNULTY
VEITH

COLLINS
HOOBER
MELBER
WILLIAMS

FLORIDA STATE COLLEGE FOR WOMEN
ORCHESTRA
WALTER RUEL COWLES, DIRECTOR

SMITH LEWIS | BAKER ROE | BOWMAN SMITH | HUGHES WILKERSON

T. N. T. Orchestra

Julia Baker
Hazel Bowman
Mildred Emilhainz
Ruth Hughes
Jimmie Lewis
Margaret Roe
Mildred Smith
Thelma Smith
Martha Lee Wilkerson

Director, THELMA SMITH

HILL KREHER | TUCKER OLIVER | BAYA PILLANS | HUNTLEY

ORCHESIS

Founded at the University of Wisconsin

Installed in 1926.

Etta Mae Hill . . . . . *President*

Ruth Tucker . . . . . *Vice-President*

Mary Carson . . . . . *Secretary*

MEMBERS

Rosalie Baya
Janette Huntley
Margurite Kreher
Caroline Oliver
Ethel Fair Pilland

Orchesis, from the Greek word meaning to dance, is composed of a group of girls interested in the dance solely for its beauty and power of expression. Tryouts are held twice a year to determine whether girls are eligible for membership.

V. V. Club

FLOWER:
Black Narcissus

MOTTO:
"Dig, Sister, Dig"

OFFICERS

Sara Hinson . . . . . *Presiding V. V.*
Elizabeth Williams . . . . . *Chief Gold Digger*

MEMBERS

Mary Boyd
Elizabeth Coleman
Kathryn Gardner
Annabell Graves
Katherine Hair
Sara Hinson
Frances King
Peggy McMichael
Marjorie Moore
Caroline Oliver
Kathleen Simpson
Elizabeth Smith
Edwina Wakefield
Elizabeth Williams

Cotillion Club
Founded 1910

FLOWER:
Bachelor Button

COLORS:
Green and White

OFFICERS

Charlotte Stevens . . . . . *President*
Eva Fowler . . . . . *Secretary-Treasurer*

MEMBERS

Edith Ayers
Jane Breor
Charlotte Cameron
Ethyle Mae Edwards
Eva Fowler
Elizabeth Gregory
Martha Hosea
Katherine Jones
Louise Mackey
Helen Miller
Virginia Peyton
Margaret Phillipoff
Charlotte Stevens
Betty Tegder
Jean Tegder
Jane Tharin
Eleanor Warren
Mary Virginia Warren
Martha Whitaker

Astronomy Club

GENERAL CHAIRMAN
VIRGINIA BARBER

FACULTY SPONSOR
HAROLD F. RICHARDS

PROGRAM COMMITTEE

BETTY BRADFORD
LOUISE ROBERTSON
MARJORIE STONER

TELESCOPE TEAM

BETTY BARKER
RUTH BUTLER
LILA DeVORE
FRANCES FABRICK
MABEL HOUSER
MARTHA MAKEMSON
LOIS OSTLUNDICK
PHYLLIS SMITH
MILDRED STEVENS

MEMBERS

EVA ALONSO
MONA ALDERMAN
DOROTHY BACON
LOUISE BAILEY
MILDRED BOSS
MARION BRANTLEY
ELOISE BRIZARD
FRANCES BRYSON
ELLA BURROW
JANE CAMERON
ELIZABETH CHANDLER
HAZEL CLARK
NELLIE CLARK
MARION CROSS
CARLOTTA CUBILLAS
JOSEPHINE CURETON
LINNETTA DEAN
ALYCE DE COURSEY
MARGARET DODD
MONA ESTABROOK
IDA ENGEL
MARJORIE FAIN
BESSIE RUTH FALK
HELEN FEAGIN
RUTH FOHL
ADELE FRAIN
DONNA GARDINER
MARY GEORGE
MARY GIBBONS
DORIS GODARD
WAVA GODWIN
EVA GOODENOUGH
KATHERINE GORDON
RUTH C. HAGSTROM
BETTY HAMPTON
IRMA HANSCOM
MARJORIE HARRIS
MADELE HELMS
MARIAN HOBSON
SYLVIA HORNER
BARBARA HUBBARD
JANE HUBBARD
GLENN HUNT
FLORENCE JENNINGS
DOROTHY KENNISTON
CHARLOTTE KINZIE
ADALAIDE LOUNDS
MAUVIS LUSSIER
NELL WARD MAYES
ELEANOR MASON
RACHEL McKINNON
BETTY MIDDLETON
GERTRUDE MILLER
ANITA MITCHELL
MARY MOOTY
ALICE MUSSER
LAURA NEWELL
SALLIE NICHOLSON
CAROLYN OXFORD
LAURITA PEARSON
FAYE PETERSON
MARY REEDER
MARY OLA REYNOLDS
MAGDALENE RODRIGUEZ
EMILY ROLSTON
ALICE ROZIER
CORA SEMBLER
JEANNETTE SNYDER
MARY STEFFEE
JULIA SULLIVAN
GERRIE WALDRON
ELEANOR WELLES
PEGGY WILKINSON
ETHEL WILLOURE
HELEN WILSON
MARGARET YORK

The Annual picnic at the Adam's Plantation — A trailer ride thru the Plantation — Blisters? — Four little pigs — The four horses — What a feast — The gathering of the clan — From the flying trapese.

Book V
Campus Activities

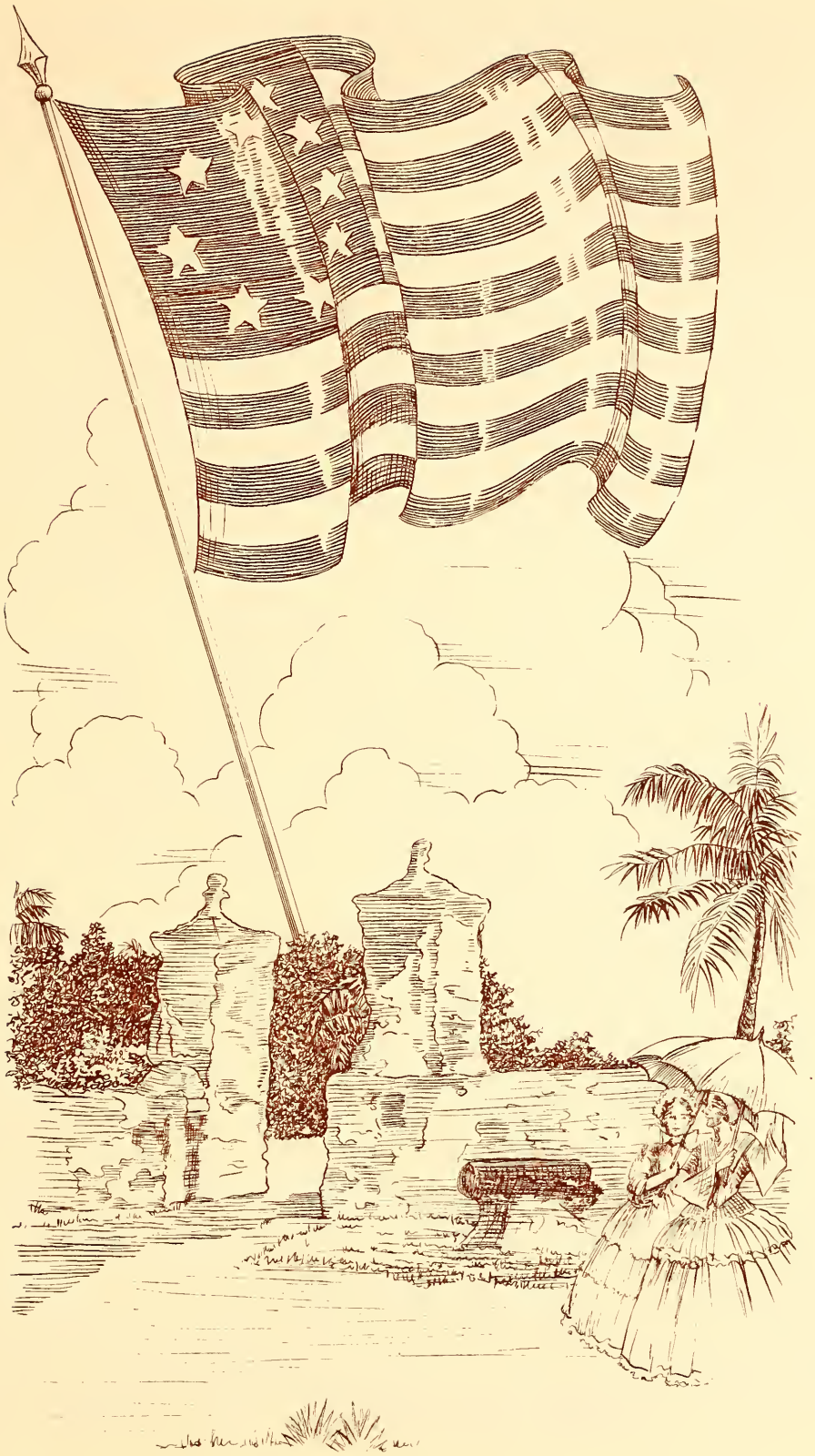

Torchnight, an old Grecian ceremony symbolizing the passing of the three torches of the college . . Vires, Artes, Mores . . from the sophomores to the incoming Freshmen, initiates the new student into the realm of the traditions of F. S. C. W. Alma Mater with the four Graces and Lybation, Pallas Athene and her Maids, Apollo and his followers.

The Graces—The final union of the Freshmen and Sophomores.

Fealty—A ceremony which symbolizes the union of the Junior Freshman classes. The Freshman Squire gives the Junior Knight the oath of allegiance and the Freshman ladies are welcomed into the court.

Intermingled on this page are snap shots of two very much enjoyed amature productions—The Rivals and the Folk Festival.

Freshman Commission a subsidiary group to College Government — and Freshman Cabinet — A subsidiary to Y. W. C. A. — are tapped each spring from the incoming Sophomore class to assist the organizations in carrying out their programs in their respective fields.

Mrs. Sloan, director of Residence Halls — Mrs. Curry and Miss Denham of Jennie Murphree — Miss Belinger of Bryan — Mrs. Scandrett and Mrs. Turner of Gilchrist — Miss Andrews and Miss Rowan of Reynolds — Mrs. Wimberly and Mrs. Saynor of Bryan.

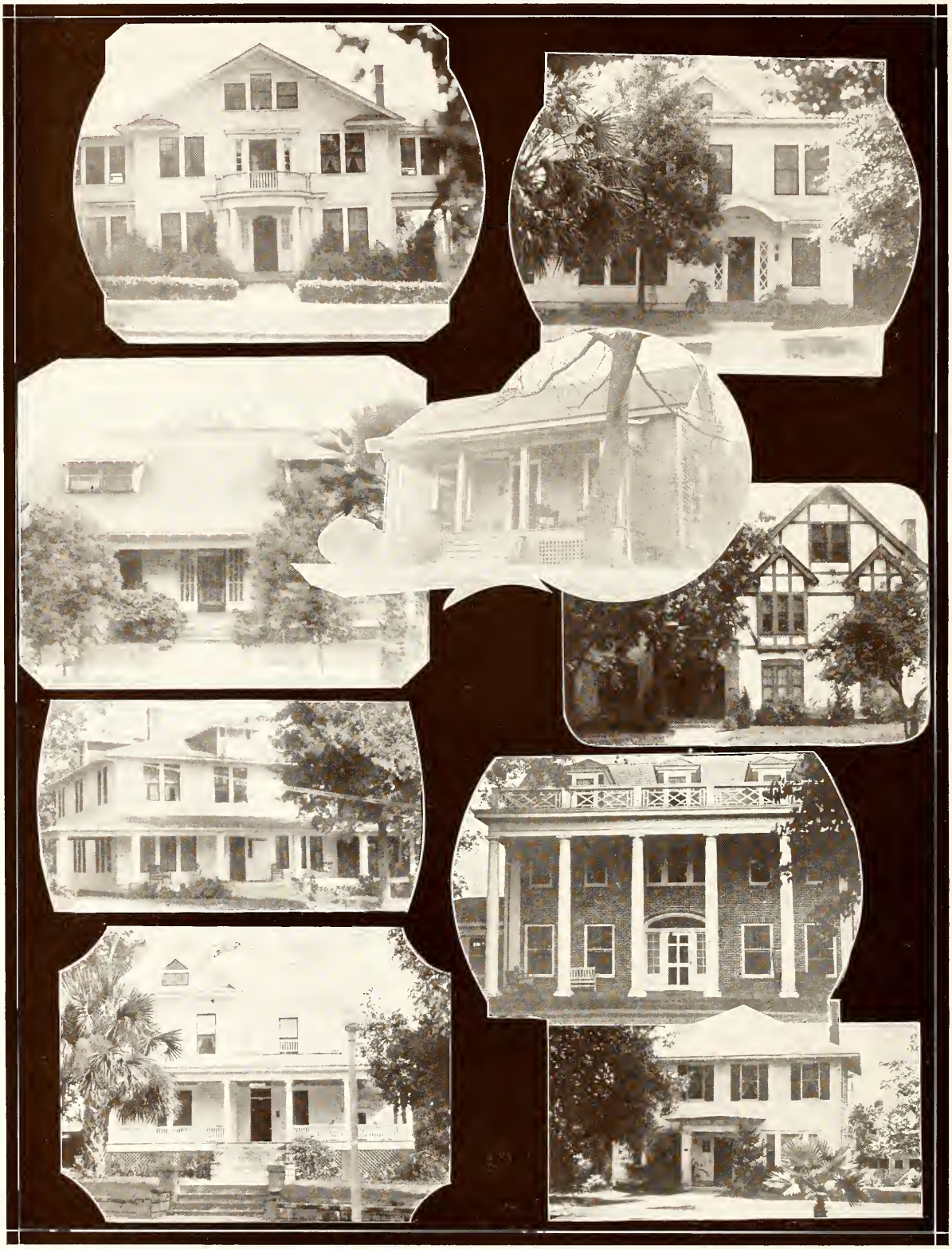

Chi Omega — Delta Zeta — Sigma Sigma Sigma — Theta Upsilon — Pi Beta Phi — Alpha Xi Delta — Alpha Delta Pi — Zeta Tau Alpha — Phi Mu.

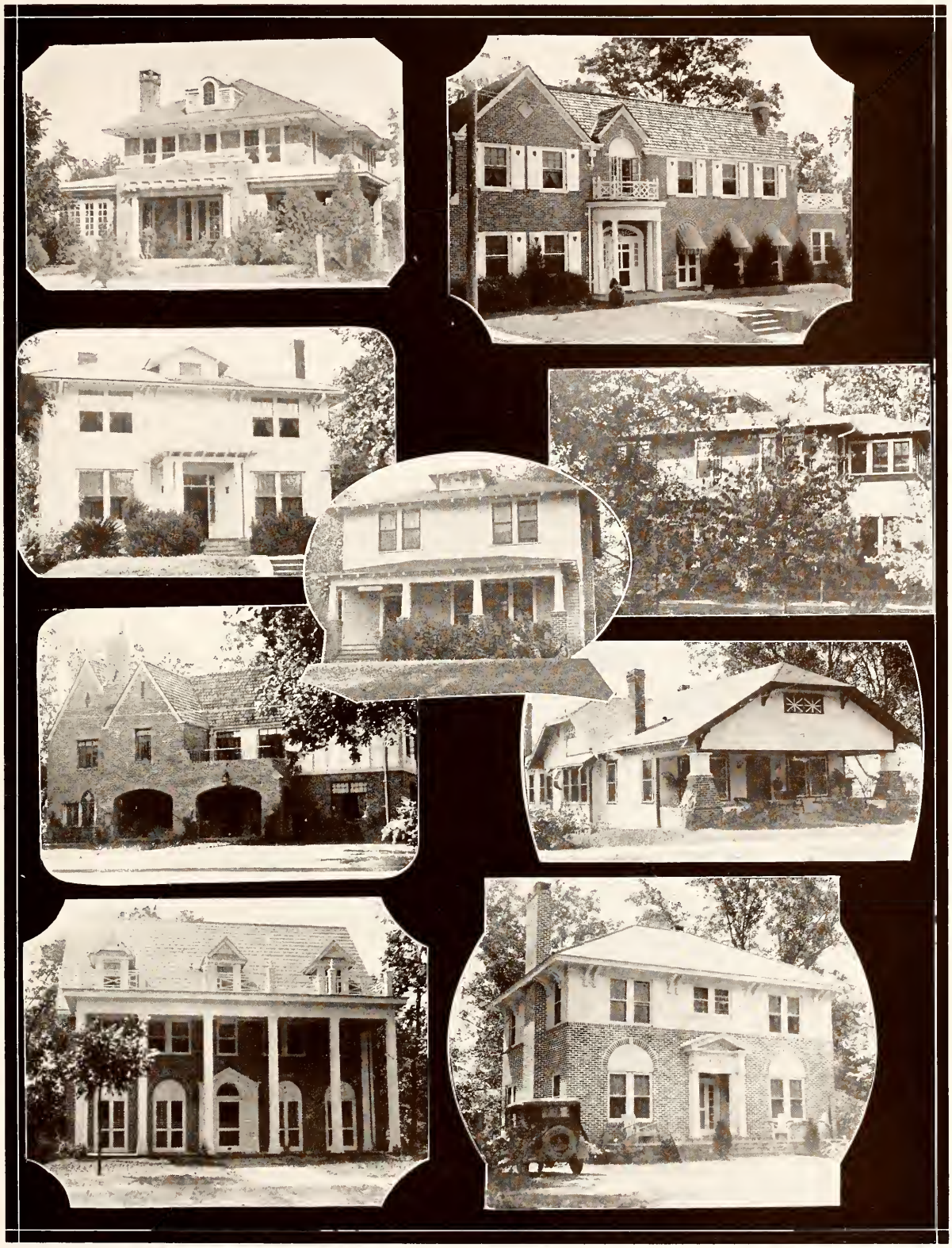

Delta Delta Delta — Kappa Delta — Kappa Alpha Theta — Beta Phi Alpha — Alpha Chi Omega — Sigma Kappa — Delta Phi Epsilon — Alpha Gamma Delta — Alpha Omicron Pi

Mary Louellie — To think he didn't know he put us to bed at ten thirty — Just sittin' — That book doesn't fool us, Lib — Could this be fan mail — The order of the Keys — What's so funny Lizzie — Peep-eye Dr. Hay.

The great stone face — Well now you see it's this way — Spirit of the Weak — The inseparable two (the library and Rich) — K. T. and A. F. all dressed up — Laurie and Maudie in a leisurely pose — Couple of "Bozos", period.

Bird in the cold — Mr. President's callers — Coming up in the world — Jennie Murphree's door tenders — What, another breakdown? — Pleasant memories — Yes, snow and the capital.

Is this what arcades are for? — Henry Sweet — Lucky boy —
The Prizewinner, and a good feast, no doubt — Nuts — Think it'll rain?
It's time — Cold water helps.

"Bottoms up" — Tarzans — Pick your own winner — Bamboo maidens — Hey! that's no banjo — This is the frontview or have you guessed? — Another fight — Convicting evidence.

Come on up, the water's fine — Why, Dr. Conradi? Barrels of what? — Eight little Indian maids? — It's a long way to Tipperary, if you're going to Tipperary — Could they be seeking revenge? — Oh, for a man! — Some of the jolly "F" Club — Walking my horse back home.

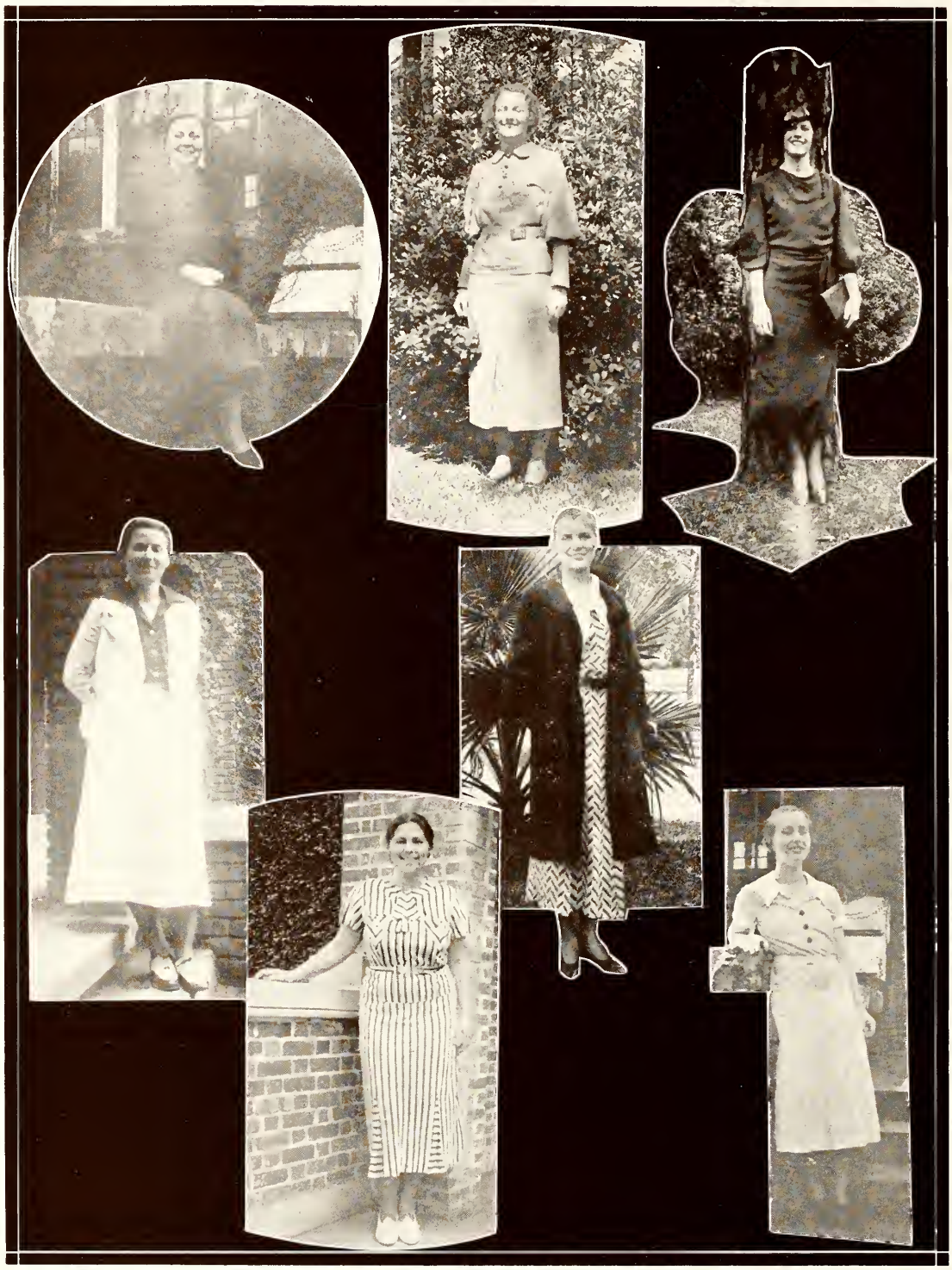

Lady Jane in one of her few carefree moments — Joy, believe it or not — Etta Mae, not dancing! — The standing Byrd — Lizzie, our social worker — Helen Day, posing for a picture instead of taking one — Business-like Hobson.

FARMER
BIZE

HOOPER
ROYALL

INTRODUCING THE EVEN-ODD SECTION

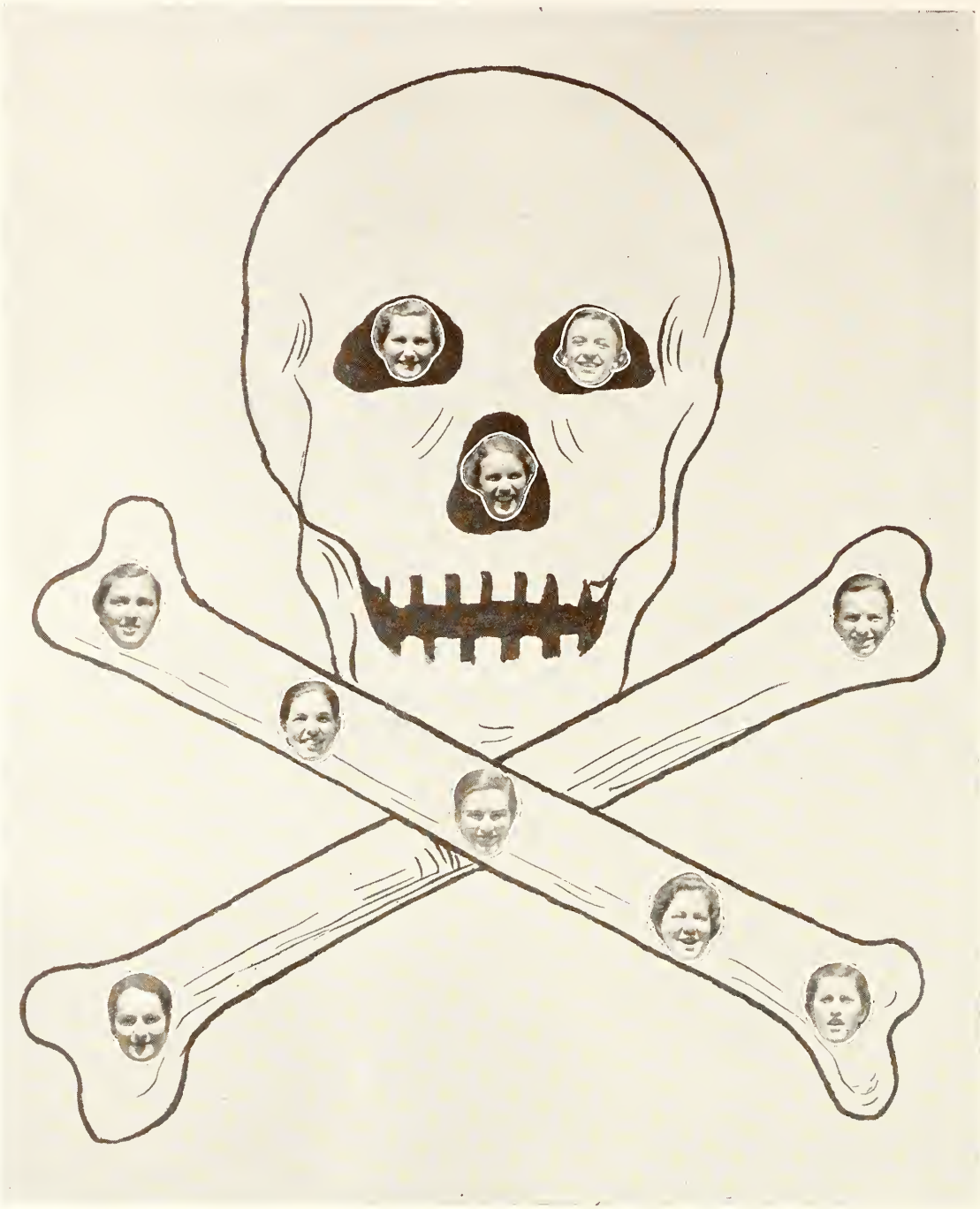

SPIROGIRA

Founded October 12, 1924

Flower
Black Carnation

Colors
Black and White

Spirogira is an honorary for the Odds. Members are chosen from the Odd Classes for their outstanding leadership, loyalty, and service.

Faculty Members

Pearl Hentz Beverly
Ezda Mae Deviney
Olivia Dorman
Mary Settle
Anna Mae Tracy
Edith West

Members

Carolina DeMontigne
Elizabeth Gillies
Frances Hurlin
Louise Mackey
Jennie Rae Nall
Frances Parks
Claire Redfield
Hazel Royall
Eleanor Warren
Mary Va. Warren

Goats

Helenmary Fritsch
Hazel Goza
Jean Hamner
Abbie Lyle
Martha Makemson
Mary Jeanne McKay

ESTEREN

Founded December 14, 1930

Esteren is an Even Organization. Its purpose is the perpetuation of Even Traditions, class loyalty and friendship.

Faculty Members

Elizabeth Lynn
Louise Richardson
Hazel Stevenson
Katherine Montgomery

Members

Virginia Bird
Eva Byrd
Janet Giffitts
Marjorie Helveston
Bessie Hooper
Sara Hulsey
Lady Jane Leuders
Joy Makinson
Martha Menendez
Betty Meyer
Caroline Oliver
Elizabeth Pierce
Julia Smith
Fay Sumner
Margaret Thompson
Ruth Tucker
Carleen Vinal
Carolyn West

ODD DEMONSTRATION

Odd and Victory the hero and heroine were united in marriage after a separation that lasted over two generation; the "evil spirits" were the cause of the unhappy past life of Odd and Victory. It looked like a bright future for the team which was presented at the end of the Demonstration.

EVEN DEMONSTRATION

The Evens presented the well worn plot of a party searching for pirates gold; the Odds, of course, were the bandits thwarting the Even pursuits. But the treasure—a "gold" team—was finally brought back for the Evens to gloat over. The dances were very good.

Four Weary Horses

There passed four weary horses
A-dragging a hearse along,
And when we looked inside it
There lay the Even team so strong.
They were bruised in mind and spirit,
They needed the hands of a friend.
But not one touch consoled them,
'Cause their bones won't rise again.
And now in darker regions,
Even Spirits lowly lie.
O Gateman, please remind them
That their spirits never die.

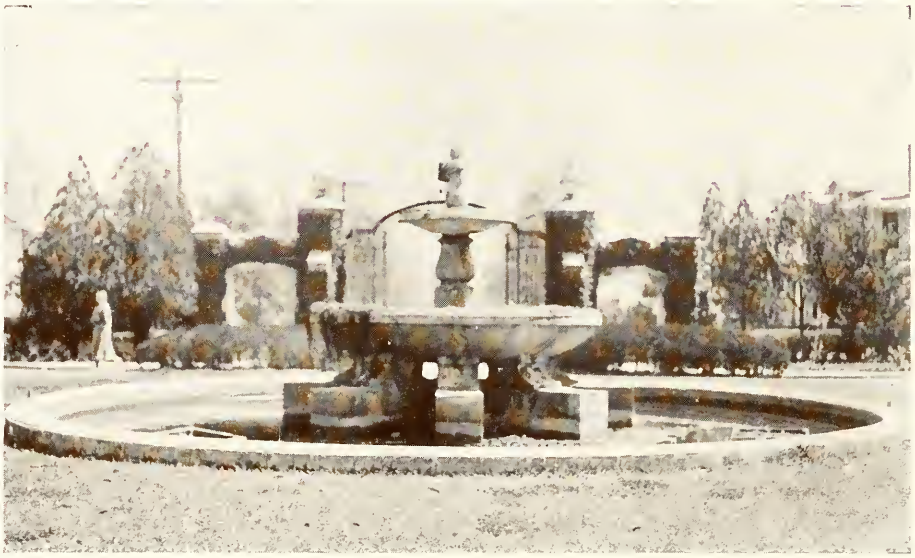

The Odd Fountain

The Pride and Joy of the Odd classes which was presented to the college in the good old days. It is a custom of graduating class to honor the college by leaving a gift; at home-coming the Odd colors fly in all their glory over the Odd gifts.

Even Spirits

Even Spirits never die—
Them bones 'gwine rise again.
Hit 'em in the head an' knock 'em in the eye—
Them bones 'gwine rise again.
I know it, indeed I know it, sisters.
I know it—Whew—
Them bones 'gwine rise again.

The Even Gates

The Even Gates which are always bedecked with the green and the gold to welcome the Even Alumnae. It is at the gates that the Odd and Even runners start for the Thanksgiving color rush for the Administration Building which is shown in the background.

Book VI

Sororities

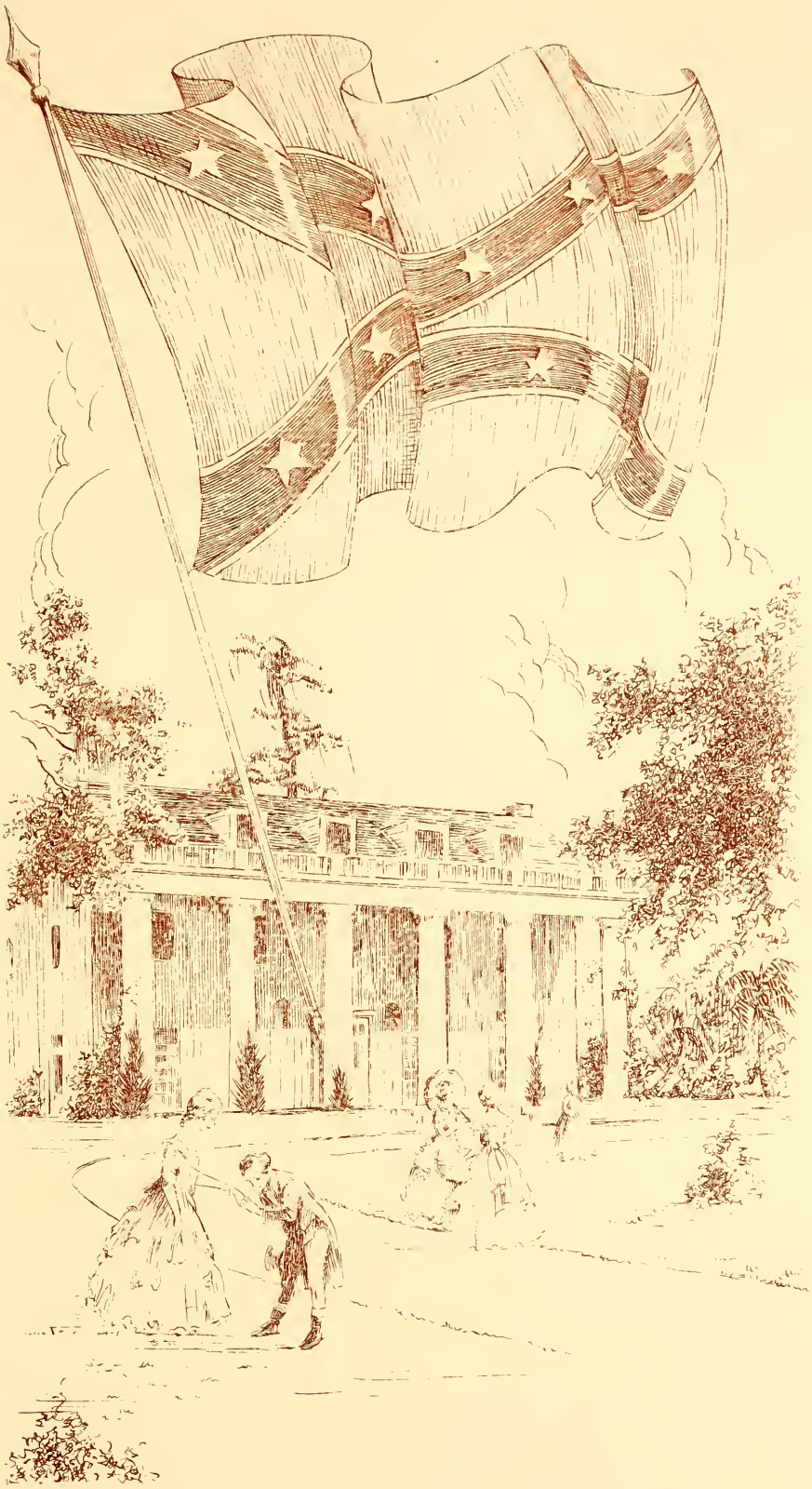

Panhellenic

Alpha Delta Pi	Iota Chapter	1851
Phi Mu	Alpha Epsilon Chapter	1852
Pi Beta Phi	Florida Beta Chapter	1867
Kappa Alpha Theta	Beta Nu Chapter	1870
Sigma Kappa	Omega Chapter	1874
Alpha Chi Omega	Beta Eta Chapter	1885
Delta Delta Delta	Alpha Eta Chapter	1888
Alpha Xi Delta	Alpha Omega Chapter	1893
Kappa Delta	Kappa Alpha Chapter	1894
Chi Omega	Gamma Chapter	1895
Alpha Omicron Pi	Alpha Pi Chapter	1897
Sigma Sigma Sigma	Rho Chapter	1898
Zeta Tau Alpha	Beta Gamma Chapter	1898
Delta Zeta	Alpha Sigma Chapter	1902
Alpha Gamma Delta	Gamma Beta Chapter	1904
Beta Phi Alpha	Psi Chapter	1909
Theta Upsilon	Lambda Chapter	1914
Delta Phi Epsilon	Iota Chapter	1917

Panhellenic Association

TOBIAH LOVITZ . . . . . PRESIDENT
SARA WILKERSON . . . . . SECRETARY

EMMA LAW	ALPHA DELTA PI	PAULINE BELL
GERTRUDE BROWARD	PHI MU	SARA WILKERSON
ANNIE M. DUNGAN	PI BETA PHI	ETHEL FAIRE PILLANS
ISABELLE ORR	KAPPA ALPHA THETA	VIRGINIA BAXLEY
MARGARET K. ANDERSON	SIGMA KAPPA	MARY LEE PARKER
JOSEPHINE HENDLEY	ALPHA CHI OMEGA	BETTY WHEELER
SARA HULSEY	KAPPA DELTA	LUCY FULGHUM
FAY SUMNER	CHI OMEGA	ROSALIE BAYA
EVALINE RANKIN	ALPHA OMICRON PI	EDITH AYRES
EUNICE KRAMER	SIGMA SIGMA SIGMA	KATHERINE INGLIS
SARA HEARD	ZETA TAU ALPHA	BILLIE FAXON
MARY VARN	DELTA ZETA	MARY E. NICHOLSON
ELOISE AUSTIN	ALPHA GAMMA DELTA	MARION TURNER
VIOLA MARTIN	BETA PHI ALPHA	MARION KEYES
MARY McMILLAN	THETA UPSILON	JOHNY HARDEE
TOBIAH LOVITZ	DELTA PHI EPSILON	RUTH FEINBERG

Law	Bell	Broward	Wilkerson	Dungan	Pillans
Orr	Baxley	Anderson	Parker	Henley	Wheeler
Ware	Johnson	White	Garfunkel	Hulsey	Fulghum
Baya	Sumner	Ayers	Rankin	Kramer	Inglis
Heard	Faxon	Nicholson	Varn	Austin	Turner
Martin	Keys	McMillan	Hardee	Lovitz	Feinberg

ALPHA DELTA PI

Founded at Wesleyan College in 1851

Iota Chapter Installed in 1909

COLORS:
Blue and White

FLOWER:
Violet

OPEN MOTTO:
"We Live for Each Other"

PUBLICATION:
ADELPHEAN

IN FACULTATE

Margaret Burks
Lucy Lester
Mrs. Virginia Sloan
Lenora Smith

IN COLLEGIO

SENIORS

Pauline Bell
Sara Hinson
Emily Hutt
Louise Lassere
Emma Law
Sara Ball Palmer
Frances Strickland

JUNIORS

Elizabeth Allan
Julia Monroe
Susan Palmer
Olive Towles

SOPHOMORES

Anna Groover
Catherine Hair
Margaret Milton
Audrey Smith

PLEDGES

Mary Boyd
Shands Commander
Ellen Fleming
Martha Virginia Gates
Peggy Gilfillan
Annabelle Graves
Flossie Henry
Stella Jackson
Caroline Lufburrow
Bessie Manson
Sarah McGregor
Virginia Merry
Luda Mitchell
Margaret Mizelle
Mary Lou Moore
Mozelle Peters
Helen Preston
Bette Rogers
Betty Sweet Smith
Elizabeth Whiddon
Isabel Yon

Bell	Hinson	Lassere	Law	Strickland
Allan	Palmer	Towles	Hair	Groover
Milton	Smith	Boyd	Commander	Fleming
Gates	Gilfillan	Graves	Henry	Jackson
Lufburrow	Manson	McGregor	Merry	Mizell
Moore	Peters	Rogers	Smith	Whidden

PHI MU

Founded at Wesleyan College in 1852

Alpha Epsilon Chapter Installed in 1929

COLORS:
Rose and White

FLOWER:
Enchantress Carnation

OPEN MOTTO:
"Les Soeurs Fideles"

PUBLICATION:
AGLAIA

IN COLLEGIO

SENIORS

Gertrude Broward
Mary Fowler
Bessie Hooper
Jayne Hopkins
Sarah Railey
Ruth Tucker

JUNIORS

Margaret Barnum
Hazel Goza
Frances Parks
Carol Reeves
Sara Wilkerson

SOPHOMORES

Vivian Armington
Marion Mason
Mary Laura Tilley

PLEDGES

Gladys Ahern
Lorraine Allred
Virginia Amann
Belle Beuchler
Janet Griffitts
Lucy Houser
Frances Hurlin
Dorothy Kenniston
Abbie Lyle
Elizabeth Malone
Blanche Morrison
Perry Pollock
Virginia Richards
Lillian Simmons
Mary Simpson
Christine Tribble
Kelly Waterman
Mary Frances Whisnant

Broward
Tucker
Wilkerson
Allred
Lyle
Simpson

Fowler
Barnum
Armington
Amann
Malone
Tribble

Hooper
Goza
Mason
Beuchler
Morrison
Waterman

Hopkins
Parks
Tilley
Griffitts
Pollock
Whisnant

Railey
Reeves
Ahern
Hurlin
Simmons

PI BETA PHI

FOUNDED AT MONMOUTH COLLEGE, MONMOUTH, ILL., 1867

FLORIDA BETA CHAPTER INSTALLED IN 1921

COLORS:
WINE AND SILVER BLUE

FLOWER:
WINE CARNATION

PUBLICATION:
ARROW

IN FACULTATE

ELIZABETH GRIFFING

IN COLLEGIO

SENIORS

ANNA MARIE DUNGAN
KATHRYN GARDNER
IDA MILLER GAUTIER
JOY MAKINSON
ETHEL FAIR PILLANS
ELIZABETH WILLIAMS

JUNIORS

EVELYN HAYNIE
FRANCES LURVEY
MARY IRENE MCKAY
MARY RAILEY
CHARLOTTE STEVENS
MARY VIRGINIA WARREN
HELEN WILSON

SOPHOMORES

LILLIAN BAKER
FRANCES LOUISE BOGGS
EVELYN FOWLER
EMMA LEE GOODWIN
MARGUERITE GROOVER
MARJORIE HELVENSTON
HELEN KIBLER
CARROLL PATTERSON
AGNES WRIGHT

PLEDGES

LOUISA BINNICKER
ALBERTA CATON
MARTHA CODY
RUTH CONNOR
JEAN CLARK
ANNE DURR
MILDRED FULLER
ALLIENE GARNER
MARION HEPER
ARLINE GRAY LOCKHART
FRANCES MORROW
MARTHA NEELD
BETTY PARKER
ANNELU RIGGAN
KATHLEEN SIMPSON
LETTY STONEBRAKER
ANN TEGDER
BETTY TEGDER
JEAN TEGDER
EDWINA WAKEFIELD
DOROTHY WEIL

Dungan	Gardner	Gautier	Makinson	Pillans	Williams
Haynie	Lurvey	Railey	Stevens	Warren	Wilson
Baker	Goodwin	Groover	Helvenston	Kibler	Wright
Boggs	Binnicker	Caton	Cody	Connor	Clarke
Durr	Fuller	Garner	Heper	Lockhart	Morrow
Neeld	Parker	Riggan	Simpson	Stonebraker	A. Tegder
B. Tegder	J. Tegder	Wakefield	Wiel		

KAPPA ALPHA THETA

Founded at De Pauw University in 1870

Beta Nu Chapter Installed in 1924

COLORS:
Black and Gold

FLOWER:
Black and Gold Pansy

PUBLICATION:
KAPPA ALPHA THETA MAGAZINE

IN FACULTATE

Mona Alderman
Mildred Finnegan
Jennie Tilt
Edith West

IN COLLEGIO

SENIORS

Dorothy Benz
Isabella Orr

JUNIORS

Virginia Holt
Betty Kimball
Josephine Skeels

SOPHOMORES

Christine Armbruster
Evelyn Ballard
Irene Edwards
Clairnelle O'Steen
Rosalind Parker
Harriet Roberts
Antoinette Sullivan
Wylma Ter Bush
Claire Williams
Enid Wolfe

PLEDGES

Barbara Bandy
Mary Enneis
Virginia Hamilton
Betty Hamilton
Mary Ann Hills
Mary Lee Hopkins
Catherine Mitchell
Beatrice Monroe
Elizabeth Newsome
Peggy Paradise
Ruth Robie
Clarice Sanchez
Banks Wood

Benz
Skeels
Parker
Williams
Hills
Paradise

Orr
Armbruster
Roberts
Bandy
Hopkins
Robie

Baxley
Ballard
Sullivan
Enneis
Mitchell
Sanchez

Holt
Edwards
Ter Bush
B. Hamilton
Monroe
Wood

Kimball
O'Steen
Wolfe
V. Hamilton
Newsome

SIGMA KAPPA

FOUNDED AT COLBY COLLEGE, WATERVILLE, MAINE, IN 1874

OMEGA CHAPTER INSTALLED IN 1920

COLORS:
MAROON AND LAVENDER

FLOWER:
VIOLET

OPEN MOTTO:
"ONE HEART, ONE WAY"

PUBLICATION:
TRIANGLE

IN FACULTATE

LEILA VENABLE

IN COLLEGIO

SENIORS

MARGARET COOK
MATTIE SUE COLLINS
MARY LOU FOX
ANGELA GUTH
ELSIE MCGUIRE
NINA PARRAMORE
BETTY PLOEGER

JUNIORS

HELEN GRAY
ELIZABETH SPONNENBARGER

SOPHOMORES

MARGARET K. ANDERSON
BARBARA CURRY
JANET COOK
EMILY JOHNSON
EVELYN KENNARD
MARY ELIZABETH PARKER
MARGARET SMITH
MARY FOWLER SPENCER
LEONA STIMMEL
OLA DEARE VICKERS
MARTHA WILLIAMS

PLEDGES

ISABELLE BAXTER
JUNE BEBINGER
MARY BROWNLEE
KATHERINE DASH
SARA MAE DAVIS
EDITH HAYES EFFINGER
ANNA GLEN
MARGARET GLEN
LUCILLE HAM
LAURIE HAMPTON
SYLVIA HART
MARTHA HOSEA
HENRIETTA HUNT
KATHLEEN OWENS
MARY SWINDAL
FENTON WOODWARD

Collins	Cook	Fox	Guth	McGuire
Parramore	Ploeger	Gray	Sponnenbarger	Anderson
Johnson	Kennard	Parker	Spencer	Stimmel
Vickers	Baxter	Bebinger	Bownlee	Davis
Effinger	A. Glen	M. Glen	Ham	Hampton
Hart	Hosea	Hunt	Owens	Woodward

ALPHA CHI OMEGA

Founded at De Pauw University in 1885

Beta Eta Chapter Installed in 1929

COLORS:
Scarlet and Olive Green

FLOWER:
Carnation

OPEN MOTTO:
"Together Let Us Seek the Heights"

PUBLICATION:
THE LYRE

IN FACULTATE

Berenice Deetz

IN COLLEGIO

SENIORS

Anna-Margaret Baker
Helen Chiles
Mary Alice Cosper
Alta Deahl
Elizabeth Gillies
Josephine Hendley
Lady Jane Leuders
Alice Mitchell
Iva Mae Robson
Julia Smith
Doris Terrell

JUNIORS

Linna Cheney
Carolina de Montigne
Elizabeth Wheeler
Mary Limerick

SOPHOMORES

Betty Brooks
Irene Collins
Mary Catherine Drennan
Christie Nan Hoober
Dorothy Leach
Narcissa Leland
Margaret Murray
Marjorie Newton
Marguerite Cordes
Margaret Phillips
Annabelle Linger
Sara Mikell

PLEDGES

Janice Borton
Edrei Brooks
Juanita Buchanan
Eleanor Flint
Patricia Foster
Mary Key
Catherine Kyle
Harriett Lawrence
Edith Toffaletti
Mary Wing
Frances Mock
Martha Woliston

Baker
Leuders
Collins
Cordes
Mikel
Flint
Wing

Chiles
Mitchell
De Montigne
Drennan
Newton
Foster
Woliston

Cosper
Robson
Limerick
Hoober
Phillips
Key

Deahl
Smith
Murray
Leach
Borton
Lawrence

Gillies
Terrell
Wheeler
Leland
E. Brooks
Mock

Hendley
Cheney
A. Brooks
Linger
Buchanan
Toffaletti

DELTA DELTA DELTA

Founded in Boston, Mass., in 1888

Alpha Eta Chapter Installed in 1916

COLORS:
Silver, Gold, Blue

FLOWER:
Pansy

OPEN MOTTO:
"Let Us Steadfastly Love One Another"

PUBLICATION:
TRIDENT

IN FACULTATE

Katherine Montgomery

IN COLLEGIO

SENIORS

Florence Gillham
Margaret Hanford
Iris Knox
Placide Lewis
Catherine Miller
Rebecca Nants
Virginia Ware

JUNIORS

Adalaide Duval
Gertrude Johnson
Ellen Moore
Elinor Payne
Mildred Smoak
Elinor Warren

SOPHOMORES

Katherine Barrs
Ann Curtright
Frances Phillips
Yulee Way
Nancy Wilkinson

PLEDGES

Adelia Appleyard
Helen Boyd
Janet Charles
Martha Hall
Christine Harris
Katherine Jones
Frances Lowry
Mary Mathis
Betty McKinnon
Mary Miller
Catherine Murphy
Marie Nooney
Joyce Reed
Ruth Sadler
Betty Skelly
Virginia Turner
Margaret Ware

Gillham
V. Ware
Smoak
Appleyard
McKinnon
Reed

Hanford
Duval
E. Warren
Charles
Mathis
Sadler

Knox
Johnson
Curtright
Hall
M. Miller
Skelly

C. Miller
Moore
Way
Jones
Murphy
M. Ware

Nants
Payne
Wilkerson
Lowry
Nooney

ALPHA XI DELTA

FOUNDED AT LOMBARD COLLEGE, GALESBURG, ILLINOIS, IN 1893

ALPHA OMEGA CHAPTER INSTALLED IN 1929

COLORS:
DOUBLE BLUE AND GOLD

FLOWER:
KILLARNEY ROSE

PUBLICATION:
THE ALPHA XI DELTA

IN FACULTATE

ANNA MAE SHARP

MRS. EDWIN WHITE

IN COLLEGIO

SENIORS

AMY BRENNER
MARY DOLIVE
LAVERNE HORTON
HELEN SCOTT
GRACE ELIZABETH WHITE

JUNIORS

BETTY BAILEY
GENEVA FISHER
HELENMARY FRITSCH
BARBARA GARFUNKEL
JUANITA PACE
RUTH RAINBOLT
ROBERTA REID
ELIZABETH STOUT

SOPHOMORES

VIRGINIA COLBERT
JEAN CRAGO
ELIZABETH FILER
ALTHEA SMITH
MONICA WILEY

PLEDGES

MARTHA BAKER
SARA ELIZABETH BRYAN
HELEN GODWIN
WINONA IRELAND
CHARLOTTE KINSEY
MARY ELLEN LOVELACE
MILDRED LOVELL
MURIEL MACDONALD
MARY MCGUNAGLE
JESSIE MEAD
CLOTILDE O'ROURKE
MARY POLLARD
ELLA WYNN TUTEN

Brenner
Bailey
Pace
Filer
Godwin
McGunagle

Dolive
Colbert
Rainbolt
Smith
Ireland
Mead

Horton
Garfunkel
Reid
Wiley
Kinzie
O'Rourke

Scott
Fisher
Stout
Baker
Lovelace
Pollard

White
Fritsch
Crago
Bryan
MacDonald
Tuten

KAPPA DELTA

Founded at Virginia State Normal in 1894
Kappa Alpha Chapter Installed in 1904

COLORS:
Green and White

FLOWER:
White Rose

OPEN MOTTO:
"Let us strive for that which is honorable, beautiful, and highest"

PUBLICATION:
ANGELOS

IN FACULTATE

Helen McKean

IN COLLEGIO

SENIORS

Mary Belcher
Virginia Bird
Helen Dawson
Sarah Hulsey
Mada McColskey
Audrey Newman
Edna Oxford
Rebecca Price
Scott Turnbull

JUNIORS

Martha Carlton
Mary Catherine Carter
Anne Lee Dunn
Margaret Edwards
Lucy Fulghum
Marcia Lindsey
Maria Lyon
Louise Mackey
Betty Runkle
Martha Whitaker

SOPHOMORES

Jean Anderson
Janice Braman
Douglas Dabney
Julia Lamar
Caroline Oliver
Margaret Thompson
Adeline Tillman

PLEDGES

Helen Arnold
Elizabeth Ayala
Helen Ayala
Helen Ballinger
Dorothy Benford
Josephine Binion
Katherine Blanchaine
Dorothy Burns
Mary Jo Clayton
Jane Crook
Polly Dabney
Mary Elizabeth Edwins
Virginia Forsyth
Catherine Fuller
Mary Catherine Gibson
Mary Meginnis
Edith Merrill
Helen Miller
Dorothy McLean
Peggy McMichael
Willora Norton
Edith Perkins
Margaret Phillipoff
Zoe Powell
Anne Reeves
Anne Sams
Margaret Simpson
Verna Lou Smoyer
Mary Frances Swann
Elizabeth Gregory
Myrtle Henry
Margretha Kaufman
Frances King
Josephine King
Betty Mack
Peggy Marchmont
Jane Tharin
Frances Thomas
Mary Tooke
Helen Turnbull
Grace Whitaker
Sue Whitaker
Barbara Wing
Frances Wood

BELCHER	BIRD	DAWSON	HULSEY	MC COLSKEY	NEWMAN	OXFORD
PRICE	S. TURNBULL	CARLTON	CARTER	DUNN	EDWARDS	FULGHUM
LINDSEY	LYON	MACKEY	RUNKLE	M. WHITAKER	ANDERSON	BRAMEN
D. DABNEY	LAMAR	OLIVER	THOMPSON	TILLMAN	ARNOLD	E. AYALA
H. AYALA	BALLENGER	BENFORD	BINION	BLANCHAINE	BURNS	CLAYTON
CROOK	P. DABNEY	EDWINS	FORSYTH	FULLER	GIBSON	GREGORY
HENRY	KAUFMAN	F. KING	J. KING	MACK	MARCHMONT	MEGINNIS
MERRILL	MILLER	MC LEAN	MC MICHAEL	NORTON	PERKINS	PHILLIPOFF
POWELL	REEVES	SAMS	SIMPSON	SMOYER	SWANN	THARIN
THOMAS	TOOKE	H. TURNBULL	G. WHITAKER	S. WHITAKER	WING	WOOD

CHI OMEGA

Founded at Fayetteville, Arkansas, in 1895

Gamma Chapter Installed in 1908

COLORS:
Cardinal and Straw

FLOWER:
White Carnation

OPEN MOTTO:
"Hellenic Culture and Christian Ideals"

PUBLICATION:
ELEUSIS

IN FACULTATE

Mrs. J. F. Miller
Rowena Longmire

IN COLLEGIO

SENIORS

Rosalie Baya
Marguerite Kreher
Mary Virginia Murphy
Elizabeth R. Smith
Fay Sumner
Carolyn West

JUNIORS

Esther Daffin
Billie Keffer
Mary Rankin

SOPHOMORES

Margaret Ely
Jean Gilmer
Elizabeth Kirby-Smith
Marie Lyons
Anne Magruder
Betty Manning
Francis Moore
Genevieve Ramsaur
Henrietta Thames

PLEDGES

Alice Amberg
Leah Andrews
Sarah Anthony
Marian Armington
Mary Baird
Lucille Barco
Corinne Bize
Merle Cason
Elizabeth Coleman
Patricia Given
Martha Godard
Betty Hamilton
Anne Hartridge
Claudia Houston
Betty James
Marion Knight
Nancy Knight
Beth Mathis
Eileen Masters
Mary Jeanne McKay
Ann Merrill
Florence Middleton
Marjorie Moore
Elizabeth Murray
Helen Murray
Gwendolyn O'Berry
Mary Ed Partridge
Virginia Peyton
Laura F. Radford
Dot Ryan
Ava Scott
Pauline Spencer
Eleanor Suttles
Viola Taylor
Jessie Rae Lanier
Lois Lewis
Mamie Maddox
Alline Tolbert
Jane Walker
Minna Yockey

Baya	Kreher	Murphy	Smith	Sumner	West	Daffin
Keffer	Rankin	Ely	Kirby-Smith	Lyons	Magruder	Manning
Moore	Ramsaur	Thames	Amberg	Andrews	Anthony	Bize
Cason	Coleman	Given	Godard	Hamilton	Hartridge	Houston
James	M. Knight	N. Knight	Lanier	Lewis	Maddox	Mathis
McKay	Merrill	Moore	E. Murray	H. Murray	O'Berry	Peyton
Ryan	Scott	Spencer	Taylor	Tolbert	Walker	Yockey

ALPHA OMICRON PI

FOUNDED AT BARNARD COLLEGE, NEW YORK CITY, IN 1897

ALPHA PI CHAPTER INSTALLED IN 1928

COLORS:
CARDINAL

FLOWER:
JACQUEMINOT ROSE

PUBLICATION:
TO DRAGMA

IN FACULTATE

HELEN DAVIS
JULIA GEHAN

IN COLLEGIO

SENIORS

MARY LEE DAVIS
BETH KEHLER
ROSALIND KENNEDY
CHRISTINE RIDGELL
MARY JANE SHELDON

JUNIORS

OPAL ATWATER
EDITH AYERS
MARJORIE CARTER
MARY FILER
EVALINE RANKIN
MILDRED WILLIAMS

SOPHOMORES

MARY CARSON
SARA GRAHAM
SYLVIA MCADAM
LAURETA PEARSON
VIRGINIA WELDON

PLEDGES

CHARLOTTE CAMERON
AGNES GOSS
ANGELO GRILEY
MARY DE GUNTHER
DORIS GODDARD
DALLIE LEWIS
ALICE PORTER
ALICE SLOANE
SARAH HELEN SMITH
GERALDINE WALDRON

Davis
Williams
Rankin
Cameron
Slone

Kehler
Atwater
McAdam
De Guenther
Smith

Kennedy
Ayers
Graham
Godard
Waldron

Ridgell
Carter
Pearson
Lewis

Sheldon
Filer
Weldon
Porter

SIGMA SIGMA SIGMA

FOUNDED AT FARMVILLE, VIRGINIA, IN 1898

RHO CHAPTER INSTALLED IN 1920

COLORS:
PURPLE AND WHITE

FLOWER:
VIOLET

OPEN MOTTO:
"FAITHFUL UNTO DEATH"

PUBLICATION:
TRIANGLE

IN COLLEGIO

SENIORS

BERNICE ADAMS
EUNICE KRAMER
FRANCES MCQUARRIE
FRANCES RUDD

JUNIORS

WILMA BRISTOL
KATHERINE INGLIS

SOPHOMORES

VIRGINIA BOWERS
MILDRED JOHNSON

PLEDGES

MARJORIE BENNETT
LYDIA CRAIG
LOUISE EARLY
EVELYN FERGUSON
KATHLEEN JOHNSON
JUANITA MCCLELLAN
RUTH SCHUMANN
EVELYN SCOTT

Adams
Inglis
Bennett
Scott

Kramer
M. Johnson
Craig
Shuman

Bristol
Bowers
K. Johnson

Ferguson
Early
McClelland

ZETA TAU ALPHA

Founded Virginia State Normal in 1898

Beta Gamma Chapter Installed in 1924

COLORS:
Gray and Blue

FLOWER:
White Violet

OPEN MOTTO:
"Seek the Noblest"

PUBLICATION:
THEMIS

IN COLLEGIO

SENIORS

Katherine Bensel
Mary Dunkle
Sarah Heard
Ada Woodward

JUNIORS

Billie Faxon
Beth Finlay
Virginia Thornton

SOPHOMORES

Mary Ada Heard
Joanna Perkins

PLEDGES

Dorothy Borden
Patience DuPree
Betty Fellows
Inez Harrison
Oneida McFatter
Kathleen Morie
Alma Patterson
Mary Frank Price
Clarice Stanfill
Evelyn Stump
Louise Webster

Bensel
Morie
McFatter
Fellows
Harrison

Dunkle
Patterson
Perkins
Stump
Stanfill

Greene
Woodward
Thornton
Borden

Heard
Faxon
Webster
Du Pree

DELTA ZETA

FOUNDED AT MIAMI UNIVERSITY, OXFORD, OHIO, IN 1902

ALPHA SIGMA CHAPTER INSTALLED IN 1924

COLORS:
ROSE AND GREEN

FLOWER:
KILLARNEY ROSE

PUBLICATION:
THE LAMP

IN COLLEGIO

SENIORS

JOSEPHINE ALLEN
DOROTHY BURNETT
MARGARET BRUCE
ELEANOR IRSCH
MARY ELEANOR NICHOLSON
BESSIE PINKOSON
MARY VARN

JUNIORS

JEAN BOYD
MARION BRANTLEY
REBECCA CLEMONS
JUNE DIXON
DOROTHY EDWARDS
MIRIAM GRAY
LA LUCE PLANCK
ROSALIE POWELL
MARY FRANCES SMITH

SOPHOMORES

GWENDOLYN ADAIR
MARY VEACH

PLEDGES

MURIEL BAKER
MARY FRANCES BURFORD
ELISE CARVER
MARY ISOBEL GIBBONS
JANE HALL
TERESA HOWARD
ADALAIDE IRELAND
RUTH MARVIN
DOROTHY MONK
MARGARET PINKOSON
BETTY RICHARDSON
MARGARET SHARPE
KATHERINE SMITH
MARY SMITH
ANNE ELIZABETH WHITE

Allen
B. Pinkoson
Planck
Veach
Hall
M. Pinkoson
White

Bruce
Brantley
Powell
Baker
Howard
Richeson

Burnfett
Clemons
M. F. Smith
Burford
Ireland
Sharp

Irsch
Edwards
Varn
Carver
Marvin
K. Smith

Nicholson
Gray
Adair
Gibbons
Monk
M. B. Smith

ALPHA GAMMA DELTA

Gamma Beta Chapter Installed in 1925

Founded at Syracuse University in 1904

COLORS:
Red, Buff, Green

FLOWER:
Red Rose

PUBLICATION:
Alpha Gamma Delta Quarterly

IN COLLEGIO

SENIORS

Eloise Austin
Orline Hall
Laura Hopkins
Sue Scarborough
Eloise Williams

JUNIORS

Hallie Bailey
Adielyn Fox
Betty Hintermister
Sarah Butler Logan
Anna Markham
Sarah L. Maxwell
Marian Turner

SOPHOMORES

Victoria Curtis
Nadia Grainger
Katherine Maury
Mary Ward Peterson
Mercia Scott
Mildred Thomas
Frances Wilson

PLEDGES

Betsey Anderson
Marian Bailey
Amorette Bullard
Martha Cowart
Barbara Crosland
Ellen Dirr
Virginia Duncan
Louise Hill
Doris Isted
Eleanor Jenkins
Sara Pepper
Annita Jones
Betty Mace
Rosalie McDonald
Catherine McGarry
Sara Nell Moore
Martha Patterson
Kathleen Reese
Frances Shepard
Peggy Underwood
Westa Wilkins
Helena Wilson

Austin
H. Bailey
Grainger
M. Bailey
Hill
McGarry
Underwood

Hall
Logan
Peterson
Bullard
Isted
Moore
Wilkins

Hopkins
Maxwell
Scott
Cowart
Jones
Patterson
Wilson

Scarborough
Turner
Thomas
Crosland
Mace
Reese

Williams
Curtis
Anderson
Dirr
McDonald
Shepard

BETA PHI ALPHA

FOUNDED AT UNIVERSITY OF CALIFORNIA IN 1909

PSI CHAPTER INSTALLED IN 1931

COLORS:
GREEN AND GOLD

FLOWER:
TEA ROSE

OPEN MOTTO.
"SCIENTIA, VIRTUS, AMICITIA"

IN FACULTATE

MARJORIE MAYER
MILDRED STEWART

IN COLLEGIO

SENIORS

RUTH BUTLER
GERTRUDE GATES
VERA GREEN
VIOLA MARTIN
ALMA OYAMA
ALICIA SAXTON
MARY CATHERINE WHITE

JUNIORS

MARION KEYES
MARGARET NICKLE

SOPHOMORES

GENEVIEVE CROWLEY
RUTH MARTIN

PLEDGES

CARL BRIGMAN
MARY JETTON
GRACE MCKEE
LULA MAE MOOTY
GRACE RUMMELL
HAZEL SHELTON
MARY TILLER
MAXINE WARD
JEAN WILLIS

GATES
SAXTON
CROWLEY
JETTON
SHELTON

GREEN
WHITE
R. MARTIN
MCKEE
WARD

V. MARTIN
KEYS
BRIGMAN
MOOTY
WILLIS

OYAMA
NICKLE
FILLER
RUMMELL

THETA UPSILON

FOUNDED AT UNIVERSITY OF CALIFORNIA IN 1914

LAMBDA CHAPTER INSTALLED IN 1925

COLORS:
RAINBOW

FLOWER:
IRIS

OPEN MOTTO:
"LET THERE BE LIGHT"

PUBLICATION:
THE DIAL

IN FACULTATE

MARY SETTLE
ETTA L. ROBERTSON

IN COLLEGIO

SENIORS

COLA HARDEE
MARY MCMILLAN

JUNIORS

MARCIA BUCHANAN
HELEN EVANS
JOHNY HARDEE
VIRGINIA TUCKER

PLEDGES

ANNE DONNELL
MARGARET NEFF
GRACE ROGAN
NEITA WRIGHT

C. HARDEE
EVANS
DONNELL

McMILLAN
J. HARDEE
NEFF

BUCHANAN
TUCKER
WRIGHT

DELTA PHI EPSILON

Founded at New York University in 1917

Iota Chapter Installed in 1925

COLORS:
Purple and Gold

FLOWER:
Pansy

PUBLICATION:
The Delta Phi Epsilon

IN COLLEGIO

SENIORS

Hannah Ashkenazy
Teresa Freidlin
Tobiah Lovitz

JUNIORS

Pearl Fleet
Melvyne Wahnish

SOPHOMORES

Ruth Feinberg
Elaine Klepper
Ethel Mintzer

PLEDGES

Gladys Abenson
Anita Bernstein
Janice Brill
Dorothy Dvoskin
Tessie Dvoskin
Adeline Goldman
Adeline Goldstein
Sylvia Hackel
Miriam Jacobs
Clara Kramer
Evelyn Meitin
Ruth Ester Rosen
Ruth Wolly
Pauline Rosenberg

Freidlin
Bernstein
Jacobs
Abenson
Rosen

Lovitz
Brill
Hackel
Goldman
Wolly

Fleet
Dvoskin
Klepper
Goldstein

Wahnish
Feinberg
Mintzer
Kramer

Honorary Fraternities

Sumner Davis | Menendez Gillies | Leuders Hobson | Makinson Knox | Austin Vinal

MORTAR BOARD

FOUNDED AT SYRACUSE UNIVERSITY, SYRACUSE, N. Y., 1918

TORCH BEARER CHAPTER INSTALLED IN 1931

FACULTY MEMBERS

Kathryn T. Abbey
Olivia Dorman
Edith Elizabeth Lynn
Mary Settle
Anna Mae Sharp

TOWN MEMBER

Mrs. Harold F. Richards

STUDENT MEMBERS

Eloise Austin
Mary Lee Davis
Elizabeth Gillies
Marian Hobson
Iris Knox
Lady Jane Lueders
Joy Makinson
Martha Menendez
Fay Sumner
Carleen Vinal

Mortar Board is the only national honorary for senior women. It has for its purpose the promotion of loyalty among college students, creation of a spirit of fellowship and service, maintenance of high standards of scholarship, encouragement of leadership, and development of a finer type of college woman.

Qualifications for membership are found in the motto: "Service, Scholarship, and Leadership."

ALPHA CHI ALPHA

FOUNDED AT UNIVERSITY OF TENNESSEE IN 1919

GAMMA CHAPTER INSTALLED IN 1921

FACULTY MEMBERS

William G. Dodd
Rowena Longmire
Earl L. Vance
Edith West

STUDENT MEMBERS

Emilie Beatty
Mary Elizabeth Cooley
Helen Day
Lucy Fulghum
Barbara Garfunkel
Hazel Goza
Marian Hobson
Edna Hoffman
Alice Mitchell
Louise Robertson
Mary Jane Sheldon
Elizabeth Stout

The purpose of this organization is to honor those students who have shown an ability and taken an active part in collegiate publications and to advance the study of various phases of journalism. One and one-half years of creditable service on one college publication is a requisite for membership. This was the first national honorary established on campus.

OMICRON NU

FOUNDED MICHIGAN STATE AGRICULTURAL COLLEGE 1912

PI CHAPTER INSTALLED IN 1922

FACULTY MEMBERS

Helen Davis
Margaret R. Sandels
Jennie Tilt

TOWN MEMBERS

Ethyl Holloway
Mrs. R. L. Eyman
Mrs. H. L. Waskom

STUDENT MEMBERS

Margaret Dodd
Ruth Durrenberger
Edna Mae McIntosh
Helen Richey
Maxine Smith
Mrs. Alma Timmons

Omicron Nu is the national Home Economics Honor society. Its purpose is to recognize and promote scholarship, leadership, and research in the field of Home Economics. Only students in the last of their Junior year, and Seniors are eligible for membership.

KAPPA DELTA PI

FOUNDED AT THE UNIVERSITY OF ILLINOIS IN 1909

ALPHA DELTA CHAPTER INSTALLED IN 1925

FACULTY MEMBERS

Charlotte M. Beckham
Ruth Connor
Ralph L. Eyman
Paul F. Finner
Margaret McCurdie
Nathaniel M. Salley
Dora Skipper
Leonora Smith
Ruth Taylor
Florence R. Tryon
Kenneth Williams

TOWN MEMBERS

Lillian Cross
Bertha W. Finner
Robert Moon
Helen Smith

STUDENT MEMBERS

Eloise Austin
Greeta Chabot
Mary Lee Davis
Helen Deane
Elizabth Gillies
Ruth Hughes
Merle Keel
Tobiah Lovitz
Martha McClellan
Marion Prior
Jessie Rou
Carleen Vinal
Florence Walde
Elizabeth White
Sara Williams
Margaret Willis

Kappa Delta Pi is an international honor society in education. Its purpose shall be to encourage in its members a higher degree of devotion to social service by fostering high intellectual and personal standards during the period of preparation for teaching, and recognizing outstanding service in the field of education.

PHI ALPHA THETA

FOUNDED AT THE UNIVERSITY OF ARKANSAS IN 1921

DELTA CHAPTER INSTALLED IN 1926

FACULTY MEMBERS

Kathryn T. Abbey
Robert S. Cotterill
Annie M. Popper
Venila L. Shores
Arthur Williams

STUDENT MEMBERS

Edna Browing
Ida Engel
Edna Hoffman
Merle Keel
Tobiah Lovitz
Frances Parks
Carolyn Perkins

The purpose of Phi Alpha Theta is to foster interest in the field of history and to offer recognition to those students who have excelled in their history work.

PHI KAPPA PHI

FOUNDED IN 1897

FLORIDA STATE COLLEGE FOR WOMEN CHAPTER INSTALLED IN 1925

FACULTY MEMBERS

Katheryn Abbey
Mona Alderman
Jane Bailey
Raymond Bellamy
Edward Conradi
Paul F. Finner
Josiah B. Game
Herman Kurz
Olga Larson
Leland J. Lewis
Rowena Longmire
Marjorie Mayer
Lou E. Miller
Katherine Montgomery
Ella Scoble Opperman
Nathaniel M. Salley
Margaret Sandels
Arthur R. Seymour
Dora Skipper
Elmer R. Smith
Alban Stewart
Jennie Tilt
Florence Tryon
Arthur Williams

TOWN MEMBERS

Mrs. M. B. Alfriend
Jeanne Compton
Gwendolyn Lloyd
Mrs. Eleanor G. McBride
Ida Rea
Cecelia Wahnish

STUDENT MEMBERS

Eloise Austin
Virginia Barber
Mary Belcher
Greeta Chabot
Mary Alice Cosper
Mary Lee Davis
Helen F. Deane
Helen Feagin
Elizabeth Gillies
Eva Goodenough
Mildred Gunson
Ruth Hughes
Merle Keel
Rosalind Kennedy
Tobiah Lovitz
Mary McMillan
Laura Newell
Isabelle Orr
Marion Prior
Frances Strickland
Fay Sumner
Mrs. Alma Timmons
Florence Walde
Pauline Webb
Grace E. White
Sarah Curtis Williams
Margaret Willis
Margaret York

CHI DELTA PHI

FOUNDED AT THE UNIVERSITY OF TENNESSEE IN 1919

PI CHAPTER INSTALLED IN 1925

FACULTY MEMBERS

HAZEL A. STEVENSON

STUDENT MEMBERS

Betty Bradford
Betty Daniels
Ida Engel
Lucy Fulghum
Iris Knox
Alice Mitchell
Marjorie Stoner
Carleen Vinal
Mildred Williams

The purpose of Chi Delta Phi is to raise the standards of productive literary work among the woman students of Colleges and Universities. It purposes to furnish the highest reward for conscientious effort in furthering the most worthwhile interests of literature in the broader sense of the term. Election to membership is based upon such meritorious work.

BETA PI THETA

FOUNDED IN BIRMINGHAM, ALABAMA IN 1924

THETA KAPPA CHAPTER INSTALLED IN 1926

FACULTY MEMBERS

Jane Bailey
Mildred Finnegan
Marian J. Hay
Lucy Lester
Madeleine Postaire
Arthur Seymour

STUDENT MEMBERS

Virginia Baxley
June Bullard
Mary Alice Cosper
Olivia Embrey
Teresa Freidlin
Florence Gillham
Opal Gray
Belle Henshaw
Ruth Hughes
Beth Kehler
Mary Mooty
Elinor Payne
Maxine Smith
Frances Strickland
Virginia Tucker
Carleen Vinal
Margaret Willis
Margaret York

The purpose of Beta Pi Theta Fraternity is to organize representative men and women in the universities and colleges of the United States who by travel, study, conversation, interest, influence, and ability will advance the progress of literary French and things cultural in America.

ETA SIGMA PHI

FOUNDED AT THE UNIVERSITY OF CHICAGO IN 1924

ETA CHAPTER INSTALLED IN 1926

FACULTY MEMBERS

Olivia Dorman
Josiah B. Game
Ruth McDaniel
Edith West

STUDENT MEMBERS

Eloise Austin
Pauline Bell
Marcia Buchanan
Virginia Earle
Theresa Freidlin
Helenmary Fritsch
Madele Helms
Rosalind Kennedy
Mary Lela Lumley
Ethel Mestayer
Martha McClellan
Mary McMillan
Christina Pearson
Jessie Rou
Mary Frances Smith
Lillian Turlington
Betty White
Martha Whitaker

Eta Sigma Phi is the national classical honorary fraternity which purposes to encourage classical scholarship, to enhance the appreciation of Greek and Roman culture, and to promote good will and fellowship among classical students. Membership is open to undergraduates, men and women, in classical departments, who are chosen for their high standard of scholarship and their proven interest in the study and appreciation of the classics. Faculty of the classical departments of colleges where there are chapters are honorary members of the fraternity.

PHI BETA SIGMA

ORGANIZED AT FLORIDA STATE COLLEGE FOR WOMEN IN 1927

FACULTY MEMBERS

Charlotte M. Beckham
Dorothy Breen
Margie Burks
Myrtle Dolbee
Marion J. Hay
Manuel Lopez
Arthur R. Seymour

STUDENT MEMBERS

Betty Bailey
Jane Bailey
Maxine Campbell
Marjorie Carter
Frances Conn
Mary Elizabeth Cooley
Betty Daniells
Ruth Dickson
Rosa Ann Doub
Kathryn Duffy
Minna Dunn
Helen Feagin
Ruth Feinberg
Mary Helen Forth
Lilly Friscia
Ruth Hughes
Sara Krentzman
Laura Mathis
Abbie Lyle
Helen Menendez
Martha McClellan
Laura Newell
Julia Norfleet
Olga Pena
Verna M. Reddick
Magdalene Rodriguez
Mildred Stevens
Florence Walde
Grace White
Sara Curtis Williams

Phi Beta Sigma, local Spanish honorary sorority, has as its purpose the stimulation of a desire for further knowledge and study of the Spanish language and the creation of a greater appreciation of the customs and literature of Spain. Membership is open to those students who are chosen for their high scholastic record in advanced Spanish courses and who have manifested an active interest in Spanish language and literature.

THE ART GUILD

ORGANIZED AT FLORIDA STATE COLLEGE FOR WOMEN IN 1933

OFFICERS

HELEN FEAGIN . . . . . General Chairman
MARGARET COOK . . . . . Treasurer
MILDRED BOSS . . . . . Publicity Chairman
MRS. B. B WILLIAMS . . . . . Faculty Sponsor

STUDENT MEMBERS

Nell Brinkley
Mildred Boss
Ruth Butler
Margaret Cook
Olivia Embrey
Helen L. Feagin
Sylvia Horner
Joy Miller
Ellen Moore
Mary Mooty

The Art Guild, local art organization, has for its purpose the promoting of art interest on the campus by sponsoring art exhibitions and exhibiting the work of its members. Membership is open to junior and senior art majors meeting the scholastic requirements of the organization.

FAMOUS VISITORS

Richard Halliburton . . . . . *"The Glorious Adventure"*

Dr. William Quillian . . . . . *Religious Emphasis Week*

Jitney Players . . . . . *"The Arms and the Man"*

Ted Shaw and Co. . . . . *"The Modern Dance"*

Don Cossack Russian Male Chorus

Vladmir Horovitz—Pianist

New York String Quartet

Yosha Davidoff—Baritone

Ruth Page—Dancer

FORUM SPEAKERS

Harold Lord Varney . . . . . *"Eleven Years with Mussolini"*

Colonel Ralph Isham . . . . . *"The Boswell Papers"*

Dr. Carrie Weaver Smith . . *"Emily Dickenson," "Problem Girls"*

Ben A. Arneson . . . . . *"American Revolution of 1933"*

Kinnosuke Adachi . . . . . *"Japan vs. China"*

Harrison Howe . . . . . *"Children of the Depression"*

Book VII

Athletics

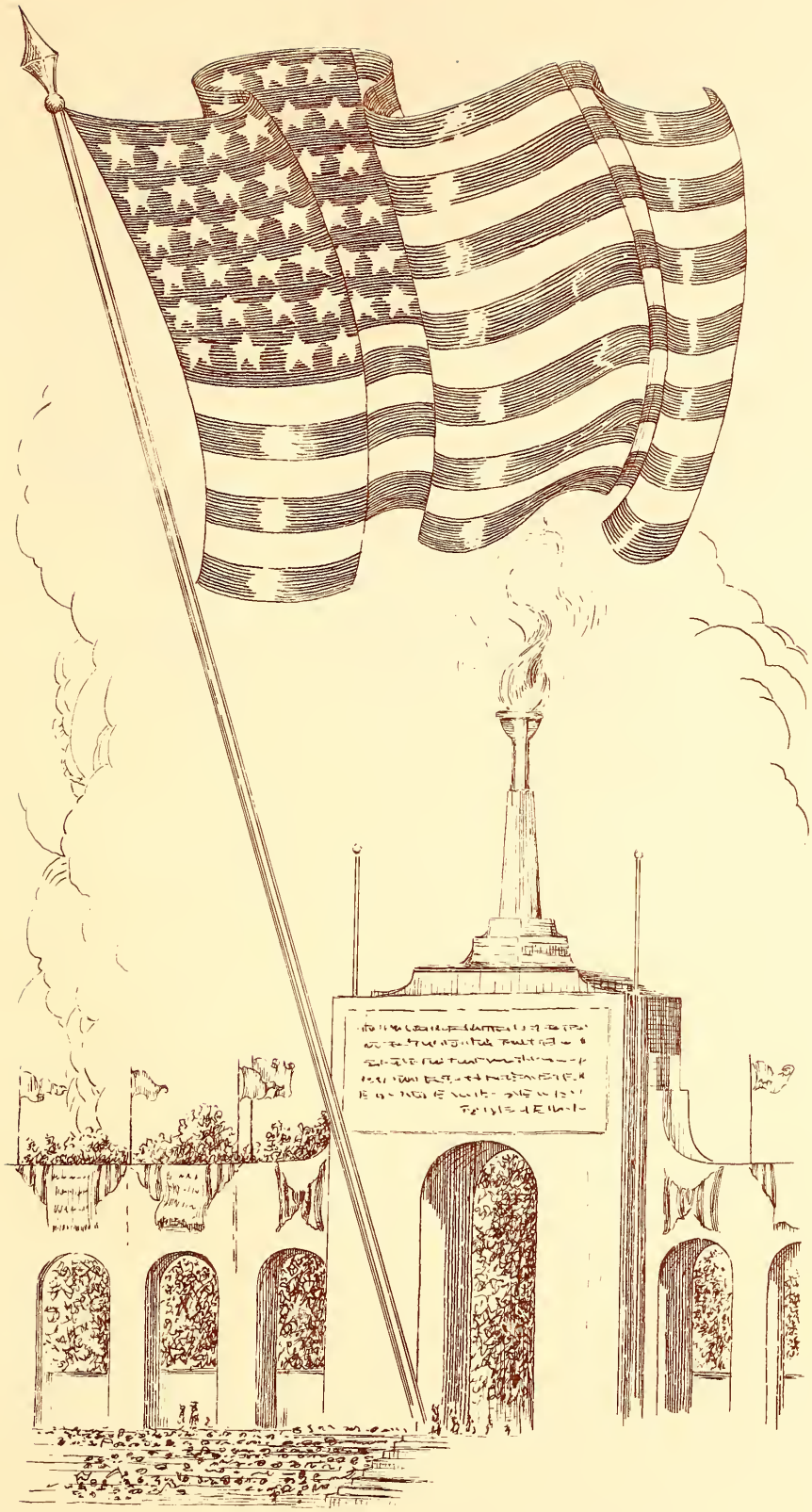

Wearers of the Emblem

Emma Spencer	1928
"Simpy" Yarbrough	1928
Bernice Conklin	1928
Margaret Richards	1929
Betty Suhrer	1929
Betty Wood	1930
Edna Mattox	1930
Betty Bell	1931
Nancy Lutz	1931
Marion C. Phillips	1932
Dorothy Archer	1932
Helen Geffcken	1932
Dorothy Hicks	1932
Buddy Autrey	1933
Rhea Gallacher	1933
Grace Kerby	1933
Eva Byrd	1934

SPORTSNEWS

APRIL-MAY, 1933

BASEBALL

Odd Victory

Juniors Trounce Sophomores

Seniors Beat Freshmen

After a season of hard grilling the winners and losers of class games in baseball met in the final game before the Odd & Even skirmish.

Friday afternon the Juniors succeeded in licking the Sophomores. The next morning the Seniors and Freshmen fought a steady battle with the Senior victory the outcome. With such results a good Odd-Even game was inevitable.

At last time for the Odd-Even game arrived. The teams tossed the bat for last inning out in field. This fell to the Odds, Evens taking first position in field. Byrd pitched for Evens with Evans pitching the whole game for Odds; Meyers for Evens and Parks for Odds caught the entire game. Each team held the other in check and at the end of the first half the score was tied.

Once the Odds gained the upper hand, marked up several runs, which the Evens were unable to make up. The final score was Odds 6 and Evens 4. Varsity chosen from both teams was as follows: Athon, Byrd, Day, Meyer, Hooper, Crist, Bailey, Royall, Evans, Parks and Autrey.

TENNIS

Lancaster Again Wins Net Title

For the second consecutive year, Beth Lancaster proved her prowess on the tennis court by winning the school championship. In the finals, Beth played her sister, Margaret.

The contest for the doubles title was won also by the Odds. Emmelhainz and Dot Lancaster (Evens) put up a good game but could not keep up the fight against the fast balls of Hurlin and Margaret Lancaster (Odds).

SWIMMING

Odds Walk Away With Swim Meet

May 13—The Evens were over-shadowed by a jinx evidently. They were completely overwhelmed by the Odds, anyway.

From the start of the first race to the last dive the Odds had the meet cinched.

Redfield was the outstanding figure in the pool and on the diving board. Her diving technique was very nearly perfect.

The following swimmers were selected for varsity: Redfield, Bailey, Mathewson, H. Shepherd, Autrey, Wing and M. Stevens.

SPORTSVIEWS

VARSITY PLAYERS—TENNIS, SWIMMING, BASEBALL

Hooper		D. Lancaster		Hurlin
Parks	Byrd	Athon	Day	Evans
Redfield	Bailey	Stevens	Autrey	

SPORTSNEWS

NOVEMBER, 1933

Teams Vie In Class Games

Nov. 4.—Yesterday afternoon the two upper classes met to do or die. The volley ball games came first while anxious crowds shouted encouragement. The two teams fought a lively battle. The final whistle left the score in the hands of the Juniors with 51 points against the Senior's 8.

Closely following this came the Junior-Senior basket ball game. As the teams appeared and began to "warm up" the crowd shifted from the volley ball court to line the basket ball area. From the moment the referee signalled the start until the game ended, the ball traveled quickly from goal to goal. Good pass work and well-timed moves gained complete victory for the Senior Class with a score of 35 to 15.

Class feeling was still raging high when the Sophomores and Freshmen met Saturday morning in a fast moving volley ball game. First the Sophomores held sway and then the Frosh. At last the Sophomores came to the front and ended the game scoring 24 points against 22 for the Freshmen. A close call for the Sophomores but they made it.

Determined to avenge the recent volley ball defeat the Freshmen dashed into the basket ball game with such impetus that the Sophomores were nearly swept off their feet. Both teams soon settled down to a steady give and take and the game ended with a score of 18 to 16 in favor of the Freshmen. One game for each class—not a bad idea in the light of good sportsmanship!

Final Workouts Winners Losers

Nov. 10.—Winners and losers games held the interest of the sports world this week-end.

At three-thirty Seniors and Freshmen faced each other on the volley ball court to decide the winner of the losers. Sure hitting and pass work of the Freshmen won the game for them by a score of 38 to 26.

Basketball losers game scheduled between Juniors and Sophomores was given to the Juniors by default of the Sophomore team. Score by default, 2 to 0.

Interest in Winners games ran high to-night when the strong Senior team had to fight hard to keep the equally strong Freshman team from walking off with the honors. The Seniors stood steady, and, with Byrd shooting an average of two baskets for one by the Freshmen forwards, took the latter over 38 to 12. This was a fair example of what to look for in the big game, now less than two weeks off.

The Juniors volley ball team gave the Sophomore team a 27 to 13 licking to hold their prestige of three years standing as "pretty good ball players".

Keep up with your team and back it in the Big Games!

SPORTSVIEWS

SNAPSHOTS TAKEN AT RANDOM ON THE BASKET BALL COURTS

SPORTSNEWS

THANKSGIVING, 1933

Evens Win Basketball; Odds Win Volleyball

Nov. 30.—An excited crowd cheered the final Odd-Even show-down in basket ball and volley ball. In the first quarter of basket ball game, the Odds grimly held the ball, but lost ground to the Evens in the second quarter.

In the third quarter the Evens ran wild and took the score with them. Once again the Odds tightened down and kept the score in check. In the final score of 27-20 the Evens were victorious.

Starting line-up for Evens was: Evens, Wilkinson, Hill, Panowski, Lueders, Huntley. Final line-up was Captain Gil, Byrd, Smith, Hooper, Lueders, and Beatty.

Odd line-up for the whole game was: Captain Bailey, Viertel, Redfield, DeMontigne, Crook, and Simpson.

Basket Ball:	Evens	Odds
First Quarter	4	8
Second Quarter	13	10
Third Quarter	25	15
Fourth Quarter	27	20

VOLLEY BALL

A volley ball game that left the audience gasping while the ball stayed in the air lengthy intervals, started the athletic festivities. The Evens steadily piled up the score in the first half of the game, but had a hard time holding the Odds in check in the final half. The Odd score crept up and up. It passed the Evens and ended in Odd victory, 29-20.

Even line-up was: Captain Woodward, Meyer, Sembler, Thistlethwaite, Day, Akin, Cracowaner, Blood. Substitutions: Jefferies for Blood, Church for Akin.

Odd line-up was: Captain Hurlin, Hall, Makemson, Daane, Work, Nall, Royall.

Volley Ball:	Evens	Odds
First Quarter	10	6
Second Quarter	15	13
Third Quarter	19	23
Fourth Quarter	20	29

Color Rush Draws Crowds

Nov. 29.—Odd colors—the red, the white, and the purple—wave over the Ad building for the first time in four years.

With the starting gun, Corinne Bize, Odd, stepped out in front of Carol Farabee, Even, to carry her colors to major prominence.

Other buildings that figured in the "before breakfast" races were: Even, gymnasium, dining hall, and flag pole; Odd, library, history, science, and education.

Spectacular Entrances Of Teams

More fantastic and colorful than ever were the unique entrances of the teams this year.

The Even volley-ballers came in "In the Money", carrying out their Demonstration idea.

Hurlin led her "kindergarten" onto the volley ball court in a procession of Austins.

The Even basket ball team chose to be very sophisticated—they were driven in limousines to the scene of action, by chauffeurs.

The bicycle girls of the gay nineties with ribbons and all the flutter proved to be none other than the Odd basket ball players.

SPORTSVIEWS

ODD BASKET BALL SQUAD

Top (left to right): Viertel, Bailey Redfield, Williams, Lyle, Crook, Stone.
Bottom: Simpson, L'Abbe, DeMontigne, Snyder.

EVEN BASKET BALL SQUAD

Top (left to right): Griffitts, Conn, Huntley, Panowski, Wing.
Center: Martin, Beatty, Hooper, Hill, Persons, Wilkinson.
Bottom: Smith, Byrd, Gil, Athon, Lueders.

EVEN VOLLEY BALL SQUAD

Top (left to right): Church, Jeffries, Beyer, Thistlethwaite, Day, Cracowaner, Menendez, Akin.
Bottom: Blood, Denton, Woodward, Lo Cicero, Meyer, Sembler.

ODD VOLLEY BALL SQUAD

Top (left to right): Crist, Nall, Ward, Work, Maxwell, Makemson.
Bottom: Daane, Hall, Hurlin, Royall, Bristol, Cates.

CENTER PICTURE SHOWS TIP-OFF OF THE GAME BETWEEN ODDS AND EVENS WHICH RESULTED IN EVENS VICTORY, 19 TO 20

SPORTSNEWS

DECEMBER, 1933

Basketball Varsity

The selections for the varsity basket ball were as follows:

Beatty (Even)—guard.
Bailey (Odd)—guard.
Smith (Even)—j. c.
Redfield (Odd)—j. c.
Hooper (Even)—r. c.
DeMontigne (Odd)—r. c.
Gil (Even)—forward.
Byrd (Even)—forward.

These players were chosen by votes of the members of the Odd and Even teams: Beatty, Smith, Gil, Hooper, and Byrd, all Seniors playing their final game for the green and gold, played the best games of their careers, undoubtedly.

Bailey, DeMontigne, and Redfield, Juniors, will be well worth watching for next years games.

TEAM CAPTAINS

Top row: (left) Frances Hurlin, Odd Volley ball; (right) Betty Bailey, Odd Baseball.

Bottom: (left) Helen Woodward, Even Volley ball; (right) Terry Gil, Even Basket ball.

Interest this year in intramurals has been much greater than in previous years.

Under the direction of Miss Autrey (Buddy), faculty sponsor, and Jackie Crist, Sr., manager, a series of swimming meets has been run-off with the various sororities and other campus organizations competing.

Basketball, ping-pong, prelo, and other tournaments are being planned.

Volley Ball Varsity

Right after the Odd-Even game the various players began to pick varsity. At Thanksgiving dinner each member voted her choice of the eight best players. Steady pass-work, alertness and outstanding good plays were the standards by which the selection was made.

The varsity volley ball team selected was: Frances Hurlin, Betty Meyer, Helen Woodward, Hazel Royall, Frances Hall, Charlotte Cracowaner, Martha Makemson, Betty Akin, and Margaret Maxwell.

All these players attracted notice in the Odd-Even meet. Cracowaner's serve equalled Hurlin's in its hard swiftness while several of Woodward's spectacular plays marks up scores for the Evens. Maxwell and Makemson—both freshmen—played good steady games. Watch for exciting games next fall for the whole varsity will be back.

SPORTSVIEWS

E. Byrd
Redfield
Cracowaner

Hooper
DeMontigne
Akin

Beatty
Royall
Maxwell

J. Smith
Makemson
Meyer

VARSITY SELECTIONS

SPORTSNEWS

FEBRUARY, 1934

Midwinter Festival Games

Odds-Evens Play Preliminary Games

The first preliminary Odd-Even soccer game was played off on Friday, a week before the Festival games. The Evens emerged victorious with a score of 1-0. Saturday morning, however, in the second Odd-Even game, neither team was able to score. The result was a fast game and a 0-0 score.

Hockey did not fare as well as soccer. Because of the lack of Even players to compose a whole squad, two teams composed of both Odds and Evens, called Garnets and Golds, played. The Friday game produced a score of 3-3, while the score for the Saturday game was Garnets 6, Golds 0.

The soccer and hockey games are arousing more and more interest. Here's to luck for bigber Mid-Winter Festivals and more athletic demonstrations!

Soccer Varsity

Selections for Soccer Varsity were as follows:

Hazel Royall, Eva Byrd, Abbie Lyle, Elizabeth Bush, Vera Green, Janette Huntley, Alice Slone, Betty Bailey, Beth Daane, Celia Levy, Sara B. Davis.

Hockey and Soccer Feature Winter Season

February 14.—The Garnets and Golds took their places on the hockey field, and from the first "bully" to the final whistle, the two teams went in high speed to keep up with the other. More intensive practice during the last week by the Garnets was probably responsible for the victory of 3 to 0.

The soccer game was "the" game. The good old Odd and Even Spirits were dragged out and rivalry ran high.

The Evens had the first kick-off, but were broken up by the Odds. The only score of the game came in the second quarter when the ball passed the Even "goalie", making the score 1-0 for the Odds. By tightening down, the Odds were able to hold the score there.

Hockey Varsity

Hockey varsity members were:

Frances Parks, Jimmy Lewis, Frances Hurlin, Katherine Takach, Martha Makemson, Evelyn L'Abbe, Marion Weeks, Janice Borton, Georgia Ruth Work, Margaret Maxwell, Winona Ireland.

SPORTSVIEWS

Pictures above show tense moments in Odd-Even hockey and soccer games.

GARNET HOCKEY TEAM

Left to right: Mitchell, Akin, McGarry, Maxwell, Hurlin, Crist, Duke, Lewis Borton, Simmons, L'Abbe, Takach.

GOLD HOCKEY TEAM

Top (left to right): Viertel, Saxon, Makemson, Work, Ireland, Harris.
Bottom: Lancaster, Weeks, Annin, Snyder, Parks.

EVEN SOCCER TEAM

Top (left to right): Panowski, Martin, Sembler, Byrd, Beyer, Beatty, Jeffries, Gil, Akin, L. Daane, Faxon.
Bottom: Lo Cicero, Bush, Huntley, Athon, Menendez, Levy.

ODD SOCCER TEAM

Top (left to right): Bailey, Davis, Stevens, Wright, Nall, DeVine, Lyle.
Bottom: MacDonald, Royall, Slone, Daane, Green.

SHOTS TAKEN DURING GAMES

STUDENTS WITHOUT PICTURES

Hazel Adkins
Lois Alexander
Mildred Alexander
Eva M. Alonso
Ellen J. Anderson
Margaret P. Anderson
Fannie Mae Andrews
Margaret Ansley
Elizabeth Autrey
Dorothy T. Bacon
Jane Bailey
Mary Ellen Bailey
Zefra Baker
Julia Frances Ballard
Mary Barco
Elizabeth Barker
Dottie Mae Barksdale
Mary Doris Baxter
Adah C. Bell
Elvera Bellon
Genevieve G. Blake
Marjorie C. Boniske
Christine Boone
Frances A. Brewer
Ruth Brinson
Kathleen Brock
Elizabeth S. Brown
Mary Ethel Brown
Sara Elizabeth Bryan
Susan Bryant
Myrick H. Buchan
Myra I. Bulkley
June E. Bullard
Ellen A. Burrow
Nancy Bush
Minnie M. Callaway
Antoinette Carlisi
Marion J. Carson
Laura L. Cash
Mildred Cawthon
Marie R. Certain
Virginia Chandler
Frances Chason
Evelyn Chauncey
Sarah E. Cheek
Bernadette Chesley
Dorothy A. Church
Evelyn Lucile Clark
Helen Clark
Mary Stewart Clark
Nellie Clark
Hazel Clayton
Lucille Clendenon
Evelyn Collins
Mabel Lee Collins
Mrs. Mary Nicks Collins
Mrs. Elizabeth B. Connor
Susie E. Cooksey
Mary M. Corbett
Ruth Crane
Deborah Creighton
Martha Crocker
Virginia Crump
Lucile M. Dale
Elise Davis
Esther Helen Davis
Sarah E. Davis
Elizabeth Dawkins
Alyce De Coursey
H. Berenice Deetz
Florence E. Devine
Mrs. Isabel Devine
Lila A. DeVore
Dorothy Diffenbaugh
Geraldine Dillard
Rosa Ann Doub
Marie D. Douglas
Aurilla J. Driggers
Mary Frances Dunn
Mary Elizabeth Eagle
Virginia Earle
Virginia Early
Frances Ellenberg
Ida Mary Ann Engel
Carolyn Ervin
Marjorie C. Fain
Hazel Lucile Farnbach
Lucile E. Ferguson
Alice Fletcher
Jo Beth Foreman
Alvirda Forester
Frances Forth
Eva Fowler
Evelyn G. Fowler
Adielyn French Fox
Catherine Louise Fox
Grace I. Fox
Adele Frain
Elsie Gaddy
Adaline Galphin
Estelle Strong Gamble
Donna Gardiner
Marguerite W. Gehan
Almeda Geiger
Margaret Gerrell
Jean Gilmer
Marie Ginn
Agnes G. Goss
Lucile Gould
Eleanor Green
Elizabeth Sims Green
Mary Green
Nye W. Griffiths
Jane C. Grubb
Sylvia I. Guito
Ruth C. Hagstrom
Irene Haimovitz
Carolyn Hamilton
Helen Hammond
Lucille Hampton
Erma Mae Hanscom
Shirley Harkness
Veta Harper
Lena Mae Harrell
Eleanor Louise Harris
Zelma Lee Harrison
Lucyle Hedge
Margaret Henderson
Evelyn W. Henry
Marie Louise Herold
Laura D. Hill
Mace Banta Hills
Edith Marie Hobson
Becky Richards Hopkins
Lottie Ruth Howard
Nina Gladys Howard
Lorraine W. Hudson
Lollie Belle Hughes
Avis Humphrys
Edith Ellen Hurst
Kate Hutchings
Muriel Hutchings
Eleanor Louise Jenkins
Ellen Alger Johnson
Elizabeth Johnson
Leona Louise Johnson
Margaret C. Johnson
Sarah O. Johnson
Yvonne S. Johnson
Mrs. Eunice E. Johnston
Alice Nell Jones
Margaret Elizabeth Kader
Kathryn Karrick
Donna I. Kelly
Hazel M. Kimbrell
Luella M. King
Harriett V. Knapp
Clarissa M. Knight
Celia E. Kollinger
Kathrine G. Kyle
Margaret C. Lafferty
Oca G. Lamb
Avaline N. Lancaster
Dorothy Lancaster
Nellie Land
Annabelle Larsen
Leah Lasarow
Alma Lora Lee
Marion Lessey
Claradine Le Sueur
Martha E. Le Sueur
Celia Levy
Goldie L. Lewinsky
Ermine Lewis
Placide Lewis
Waneta Lewis
Laura Ley
Clara Belle Lipsey
Elizabeth Livingston
Emilie May Lockwood
Anne Elizabeth Long
Virginia Long
Mary Elizabeth Love
Mildred Lovell
Ethel L. Ludlam
Mauvis Lussier
Sunshine Maines
Martha Makemson
Bessie Malounek
Anna Markham
Mary Eleanor Marshall
Mary Elizabeth Marshall
Laura Mathis
Katherine Maury
Margaret Maxwell
Mildred McCathern
Florita E. McCombs
Jane Roberta McCown
Mary Elaine McDonald
Edna Mae McIntosh
Lillian Louise McKay
Mary Irene McKay
Doris McKenzie
Isabel McKinnell
Mrs. Iris McMullen
Rena McMullen
Frances McQuarrie
Evelyn Meitin
Susie Rae Meredith
Betty Alice Middleton
Virginia Middlebrooks
Gertrude Miller
Lou Eagerton Miller
Mildred Mills
Rosa Lee Mills
Edna Moon
Marian Morissey
Verna L. Myers
Lottie Neuner

STUDENTS WITHOUT PICTURES (Continued)

Dorothy E. Norfleet
Julia Norfleet
Bernice Oliver
Gladys Oliver
Velma Ooton
Pearle M. Overhultz
Sarah Ball Palmer
Daisy Parker
Elsie E. Parker
Omera Parker
Florence E. Patterson
Mary Bruce Patterson
Ida Lois Pert
Edith Phelps
Helen Mar Phillips
Florence May Pittman
Rosalie B. Powell
Cornelia D. Puleston
Dorothy E. Quarterman
Helen Randle
Alice Reedy
Hazel G. Revell
Mary Ethel Richardson
Jimmie Lou Richbourg
Helen Richey
Ernestine Ritter
Agnes Rivers
Beth Rivers

Willeva W. Roberts
Kathleen Robinson
Virginia Rogers
Fannye Rosenberg
Bethany Routh
Justine Rutledge
Edith V. Sanders
Hazel A. Sangster
Alice L. Sawyer
Beedie Scarborough
Doris Sals
Lillian Shapiro
Anna Mae Sharp
Helen Shepard
Charlotte Shepherd
Edna L. Shuler
Alicia Sierra
Jeannette Simmons
Ouita Simon
Lurlene Smith
Mirabel Smith
Dot Standley
Marjorie Storter
Jacqueline Streng
Dorothy Stults
Twilah Taylor
Vivian Testa
Rhodina Thompson

Lillan Tooke
Doris Trawick
Helen Treis
Matilda Trott
Ada Tully
Sarah Turner
Sarah Tweed
Mildred Tyler
Sarah Vann
Alice Wahl
Anita Walder
Sally Walder
Eva C. Walker
Opal Walker
Catherine Walters
Beulah E. Weekes
Eleanor Wells
Marie Louise Wesley
Alma Lois White
Wilma L. White
Grace E. Wicks
Mamie Ruth Wilder
Lois Virginia Williams
Rosa L. Williams
Dorothy Parks Wood
Dorothy E. Wright
Lucile F. Yates
Mary Florence Young

Appreciation

We, the staff of this nineteen hundred and thirty-four Flastacowo, want to take this opportunity to thank the people who have made this volume possible.

To Miss Edith West, as chairman of the Faculty Committee on the Flastacowo, and her two cohorts, Miss Richardson and Mrs. Williams, we extend our sincere thanks for their helpful suggestions and guidance.

To Mr. Bill Wrigley, for taking over our engraving contract when Mr. Dillon walked out on us, we extend our appreciation.

Mr. Rosenberg, of the Rose Printing Company, has made every effort to make the printing the best ever, and also to make up for the time lost due to the delayed engraving. We are indeed grateful to Charles Rosenberg for his every assistance.

We cannot sing high enough praises to Mr. and Mrs. Adams of Adams Studio, for their excellent photography, and also their willingness to meet in any way our every need.

Mr. Pearson, of Wilson Department store, was very generous to lend us the Antique mirrors used in the feature section.

Carleen Vinal, Mary Fowler, and Carol Reeves, though not on the annual staff, have been friends in the time of need when the copy had to be written.

The Advertisers of this volume have "Done their Part" in the production of this book, and by so doing have showed their support of the college.

And lastly the staff wishes the nineteen hundred and thirty-five staff every success. Here's to you, Dodo.

THE STAFF.

Advertisements

Achievement Rewarded

We are proud of our identity as PRINTERS and BINDERS of the 1933 FLASTACOWO which gained national honors.

We are confident that the trust placed with us again in this 1934 EDITION will be merited.

ROSE PRINTING COMPANY

tallahassee - - - - - - - - - - - - - - - - florida

In Chicago, It's the "College Inn"

In Tallahassee, It's

BENNETT'S "College Inn" PHARMACY

Drugs, Sundries and Beauty Preparations

Elsie Densmore, Or Big Girl On Campus

The names of Napoleon, Washington, Caesar, Hannibal, and Nelson will always echo down the corridors of History and the Hall of Fame. The laurel wreath of Victory will always be perched over their brows and generations to come will sing their praises.

So it is with our little Elsie, the Big Girl on Campus. Consider her—the acme of feminine ability, the Spirit of Youth ready to meet any problem with grim determination, a noble example of young womanhood prevaded by the proverbial Do or Die spirit, one who is able to view life with all its difficulties with a vision unclouded by astigmatism or cataracts.

Elsie came to school for a noble purpose, not to garner fraternity pins or Houseparty bids, but with the purpose to GIVE UNTIL IT HURTS. To serve her Alma Mater always regardless of any obstacles that might arise and mar her efforts. She by sheer dint of hard labor has achieved her avowed PURPOSE and as a result has made herself the personification of all that is worthy and good in womanhood.

The world longs to know the secret of little Elsie's success and she has consented to give out the procedure of her success program for publication. This is very unusual as B. G. O. C.'s are usually very reticent about discussing their activities, but since everyone longs to be a B. G. O. C. and because so few ever

ADAM'S STUDIO

"Photographs That Please"

Photographers for the 1930, '31, '32, '33, '34 Flastacowo

Phone 297 *Tallahassee, Florida*

We take this opportunity of expressing our appreciation of your patronage

P. W. Wilson Company

Established in 1837

claim this distinction it is with a great deal of pleasure and with the knowledge that a great good is being done mankind that Elsie's program is hereby printed.

Here it comes—Elsie Densmore's Success Program:

1. Always be sweet and kind to every college student on campus and to all the professors.

2. Study hard—enough to maintain a C average.

3. Run around with the right group on campus. By Right I mean the quiet, industrious girls.

Modern Electrically prepared meals

SERVING several thousand meals a day to the same group of people presents many difficult problems. Assured efficiency, quality and variety of cooked food, speed of preparation and service are only a few of the basic problems. The installation of an almost completely electrified kitchen at the college has played an important part in adding to the efficiency, economy and ideal cooking results obtained in this kitchen.

Florida State College for Women has one of the most completely electrified kitchens in the south.

General Offices:
ST. PETERSBURG, FLA.

FLORIDA POWER Corporation

Local Office:
TALLAHASSEE, FLA.

WHILE IN JACKSONVILLE

ENJOY THE MANY ADDED

SERVICES

FOR CONVENIENT SHOPPING

AT "THE BIG STORE"

Cohen Brothers
The Big Store

Compliments of
A. C. Warren

Tampa Coca-Cola
Bottling Company

4. Apply yourself diligently to any task assigned you, and always be sure that the results are known by the right people.

5. Be Campus Minded—for after all the Campus is your field of endeavor.

With these rules firmly embedded in her mind little Elsie set out and by the proper application of them has established herself along with the Senior play as one of the Institutions on Campus. But she is not the only one who has elevated herself to such a pedestal. Others have done the same thing and so, giving everyone his due—

NEW WAY LAUNDRY and DRY CLEANERS

Quality and Service

Tallahassee - - - - - - - - - - - - - Florida

The Ansley Hotel
ATLANTA

Direction
Dinkler Hotels Co., Inc.,
Carling Dinkler, Pres.

Censored

We Nominate for the Hall of Fame

Carleen Vinal—because Roosevelt wouldn't hold a candle to her Torch.
Lady Jane Leuders—for being "Jane" anyway.
Ruth Tucker—for no good reason.
Sarah Hulsey—for being able to superbly combine domesticity and business.
Julia Smith—for gallantly leading the Seniors (Carleen and Lady) down the aisle in Chapel. May we ever follow in the footsteps of '34.
Fay "Gad About" Sumner—for making Phi Kappa Phi, Mortar Board, and for being an All Around. . . . . !
Iris "New Policy" Knox—for rescuing from the Lost, Strayed, or Stolen Distaff office one bottle of paste and page 63 of the Spring issue.
College Judiciary—for being such competent Flat Feet and acting as our Light Flash Patrol.
Scottie "½ Quality Point" Rankin—for her diligent scholastic effort.
Frances "Tail Feather" Parks—for her ability to act as Tarzan and to make people wonder about it.
Emily Beatty—for being a big girl on campus.
Ellen "13 Bid" Flemming—for being the pride of Panhellenic.
LOCAL GIRL MAKES GOOD Atlanta paper headline.
Charlotte Stevens and Caroline Oliver—for being Pavlova's Understudies.
Doots Williams—for being God's gift to education and to the college boys.
Dodo Goza—for her ice-cream cone politics.
Maggie Kreher and Mary Lou Fox—for their ability to exhibit their dramatic art in everyday life.

Ask for Montag's Fashionable
Writing Papers
Manufactured by
Montag Brothers
INCORPORATED
Atlanta, Georgia New York City

The College Girl's Favorite
Shopping Place
Steyerman's Style
Shop

Best Wishes to the Class of 1934!

Again a Molloy-Made cover is used on the FLASTACOWO 1934. Year after year Molloy-Made covers embody that extra measure of quality that guarantees staffs all over the country the ultimate in appearance and durability. 1935 staffs can make a fine start by specifying "Molloy."

The David J. Molloy Plant

2857 North Western Avenue, Chicago, Illinois.

Kaye Gardner—for vacationing at Tallahassee this year.
Eva Byrd—for being an Advocate of the Great Out-of-Doors. Campfire girl, so to speak.
Joy Makenson and Jennie Rae Nall—for leading the big secret organization on campus—the Y. W. C. A.
Martha Menendez—for her performance in "Little Women."
Ruth Butler—for being so well versed in all subjects.
Tobiah Lovitz—for leading the Greeks.
Becky Price—for being able to house the 76 Kappa Delta's without having to endow a new dormitory.

Hotel Floridan

150 Rooms *European Plan*

Excellent Dining Room

Hotel Floridan Co., Inc., Lessees

J. B. Waddill, President *J. T. Smith, Jr., Manager*

MAE'S SHOP

"Style Center of the South"

Lewis Bank Building Phone 78

Beauty Shop in Connection

PHONE 216

SUPERIOR

DRY CLEANERS AND DYERS

SUPERIOR SERVICE SELLS CLEANING

308½ S. MONROE ST.

TALLAHASSEE, FLA.

Frannie Hurlin—for her dignified and charming appearance smoothered in baby talk.

Betty Bailey and Claire Redfield—for being able to stay forty miles away from the right state institution.

The Birthday Party Crowd—for their attempted demoralizing effect on the Dining Hall.

Helenmary Fritsch—for her sweet disposition. Hope it can last through next year.

Jimmy Lewis and Betty Bradford—for their ability to conduct Abnormal Psychology Class.

The Lewis State Bank

Tallahassee, Florida

Florida's Oldest Bank

Began Business in 1856

Invites Your Account

Resources Over $3,000,000

Our Eleventh Annual Expression of Appreciation to the Student Body and Faculty for Their Faithfulness and Confidence in this Shop

the VOGUE tallahassee, florida

feminine wearables

"Meow"

This Space Reserved

for the

Tallahassee Firms Who Did Not

Advertise In The Flastacowo

"Meow"

DR. FRED O. CONRAD
DENTIST
18-20 CENTENNIAL BLDG.
PHONE 631
TALLAHASSEE, FLA.

WM. J. OVEN
ATTORNEY AT LAW
TALLAHASSEE, FLA.
JAMES MESSER, JR. WM. J. OVEN, JR
EXCHANGE BANK BLDG.

B. K. ROBERTS
ATTORNEY AND COUNSELLOR AT LAW
SUITE 304, EXCHANGE BANK BUILDING
TALLAHASSEE, FLORIDA
PHONE 668

COMPLIMENTS
OF THE
WASH TUBS

W. E. VAN BRUNT, D. D. S.
TELEPHONE BUILDING
TALLAHASSEE, FLORIDA

W. R. MCCOLLUM, D. D. S.
402 EXCHANGE BANK BUILDING
TALLAHASSEE, FLA.

DR. A. J. OTT
302 EXCHANGE BANK BUILDING
TALLAHASSEE, FLA.

COMPLIMENTS
OF
WM. C. HODGES

The

STATE and RITZ

THEATRES

TALKING PICTURES AT THEIR BEST

TALLAHASSEE, FLORIDA

Knight Brothers Paper Company

Jacksonville, Florida

Tampa Florida | Miami Florida | Orlando Florida | Atlanta Georgia

"A Paper for Every Purpose"

Drink

Coca-Cola

In Sterilized Bottles

Tallahassee Coca-Cola Bottling Co.

Jacksonville Paper Company

IMPORTERS—WHOLESALERS—MANUFACTURERS

Printing PAPER *Wrapping*

808 WEST BAY STREET PHONE 5-0350

JACKSONVILLE, FLORIDA

BRANCHES

TAMPA MIAMI ORLANDO MOBILE PENSACOLA ST. PETERSBURG
WEST PALM BEACH

THESE FOUR OF PASS

BRIEF-FURLED TO TRO

BLENDED TO DEEP-

AND CLEAR, BARRED

THESE FLAGS HAS

ING POWER

LPIC SUN

STARRED BLUE

CRIMSON-WHITE

FLORIDA BORNE